

Flug der Möhrenfliege 2016

Ergebnisse des
Schaderregermonitorings Kanton ZH

Daniel Bachmann



- Falle ohne Fang



- Einzelfänge



- Hohe Fangzahlen

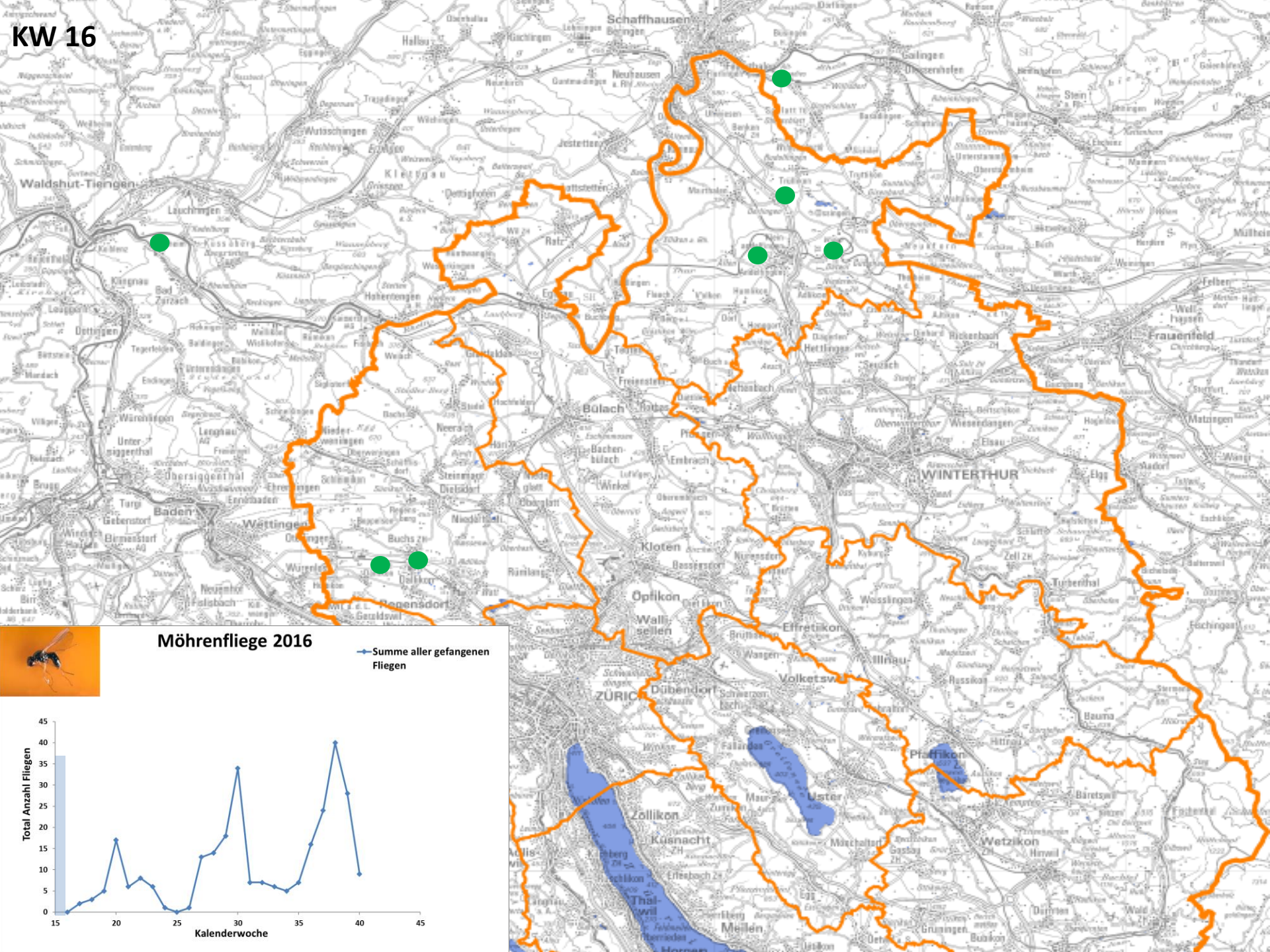

Möhrenfliege 2016

— Summe aller gefangenen Fliegen

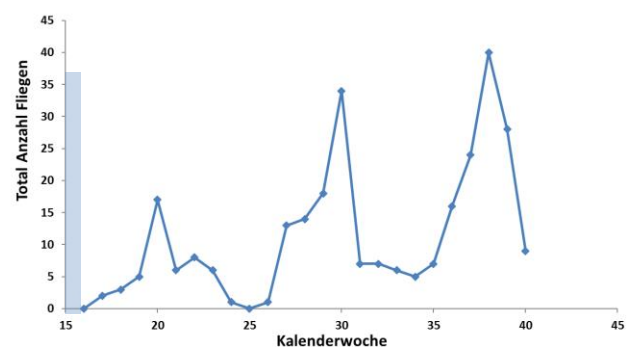

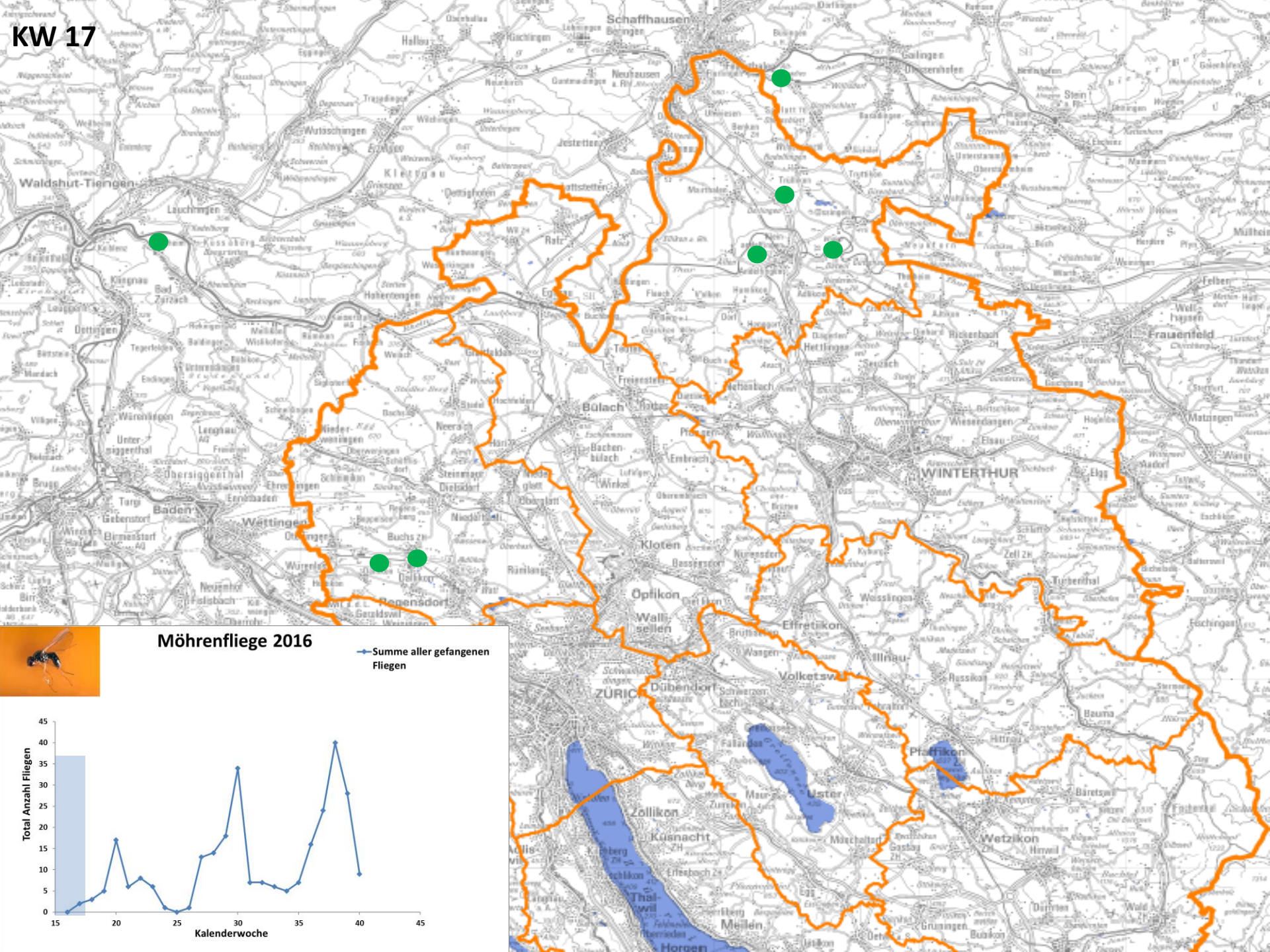

Möhrenfliege 2016

— Summe aller gefangenen Fliegen

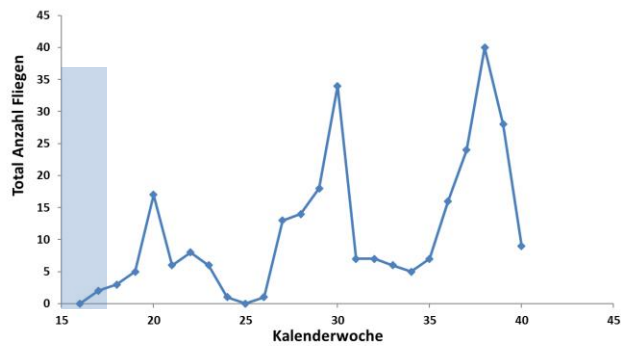

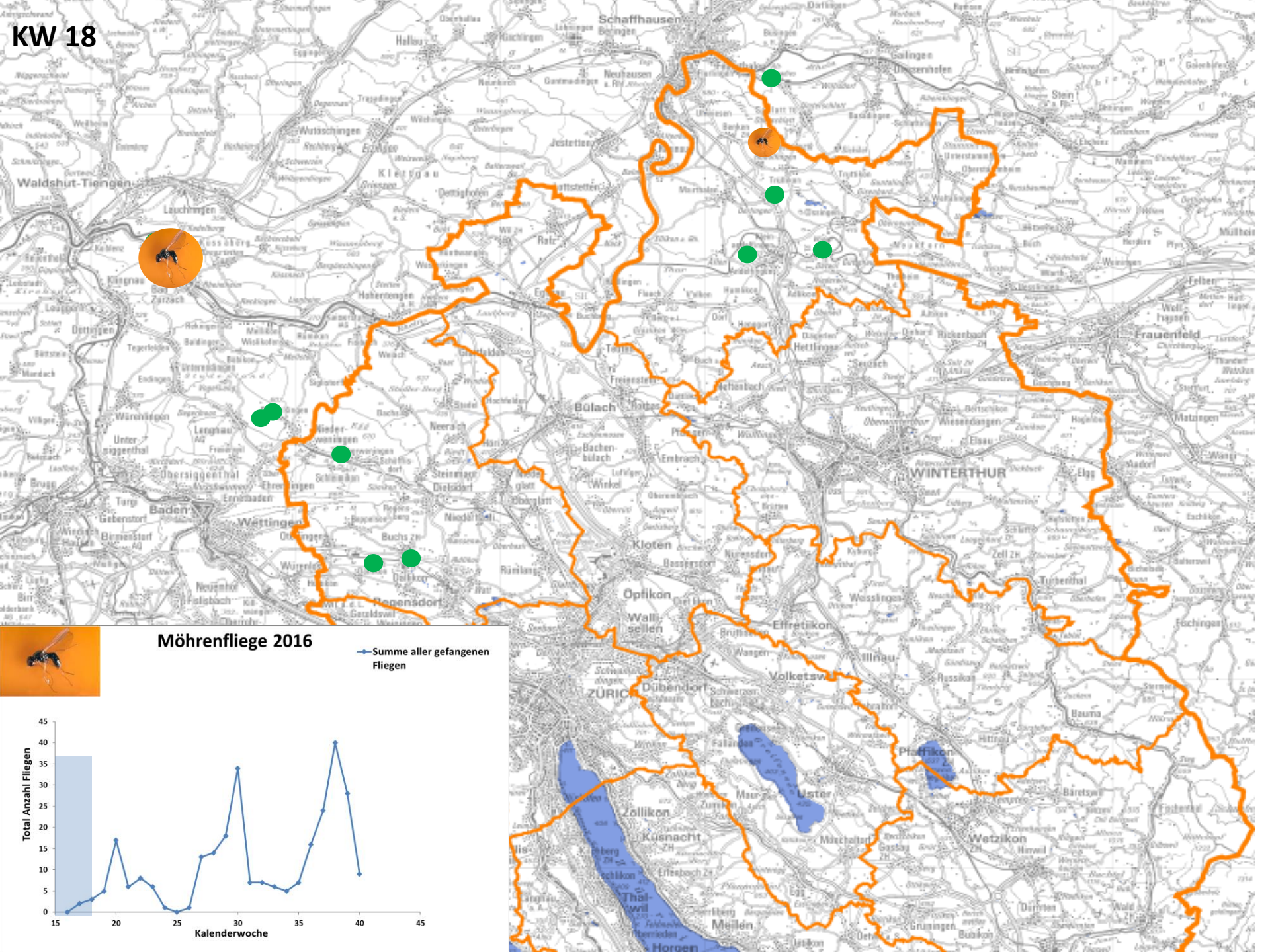

Möhrenfliege 2016

— Summe aller gefangenen Fliegen

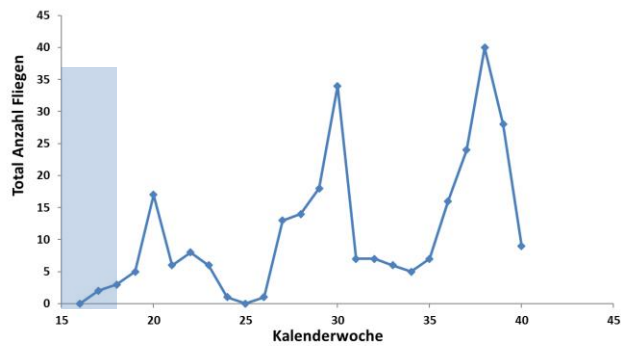

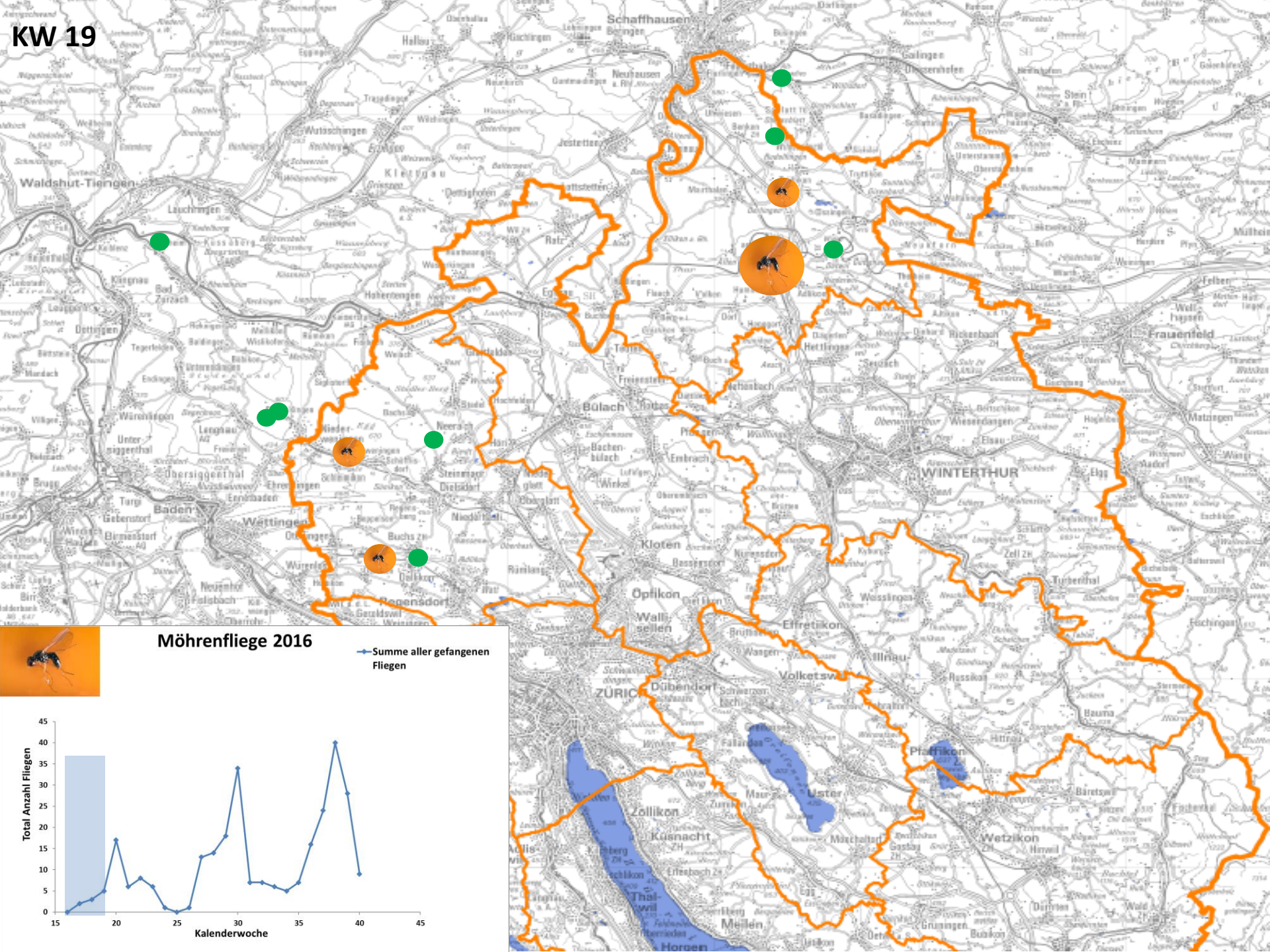

Möhenfliege 2016

— Summe aller gefangenen Fliegen

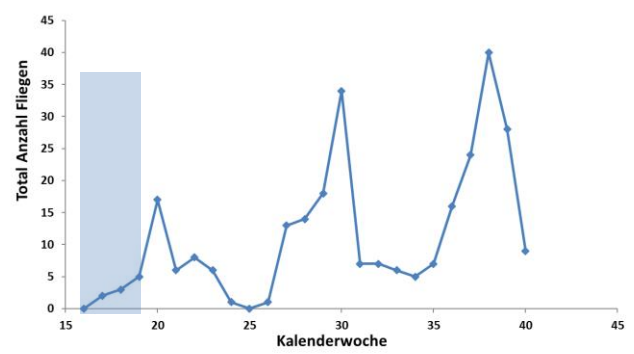

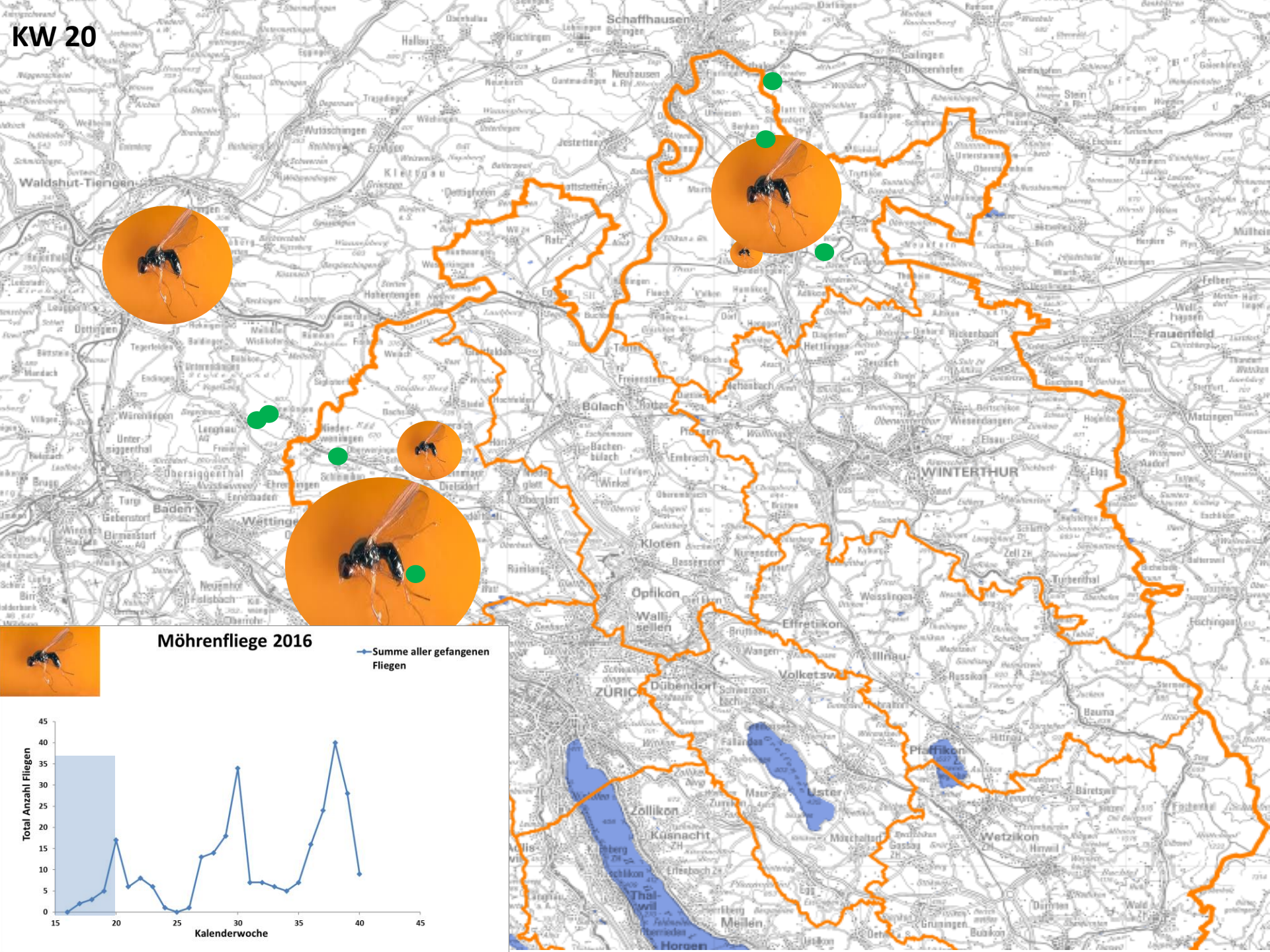

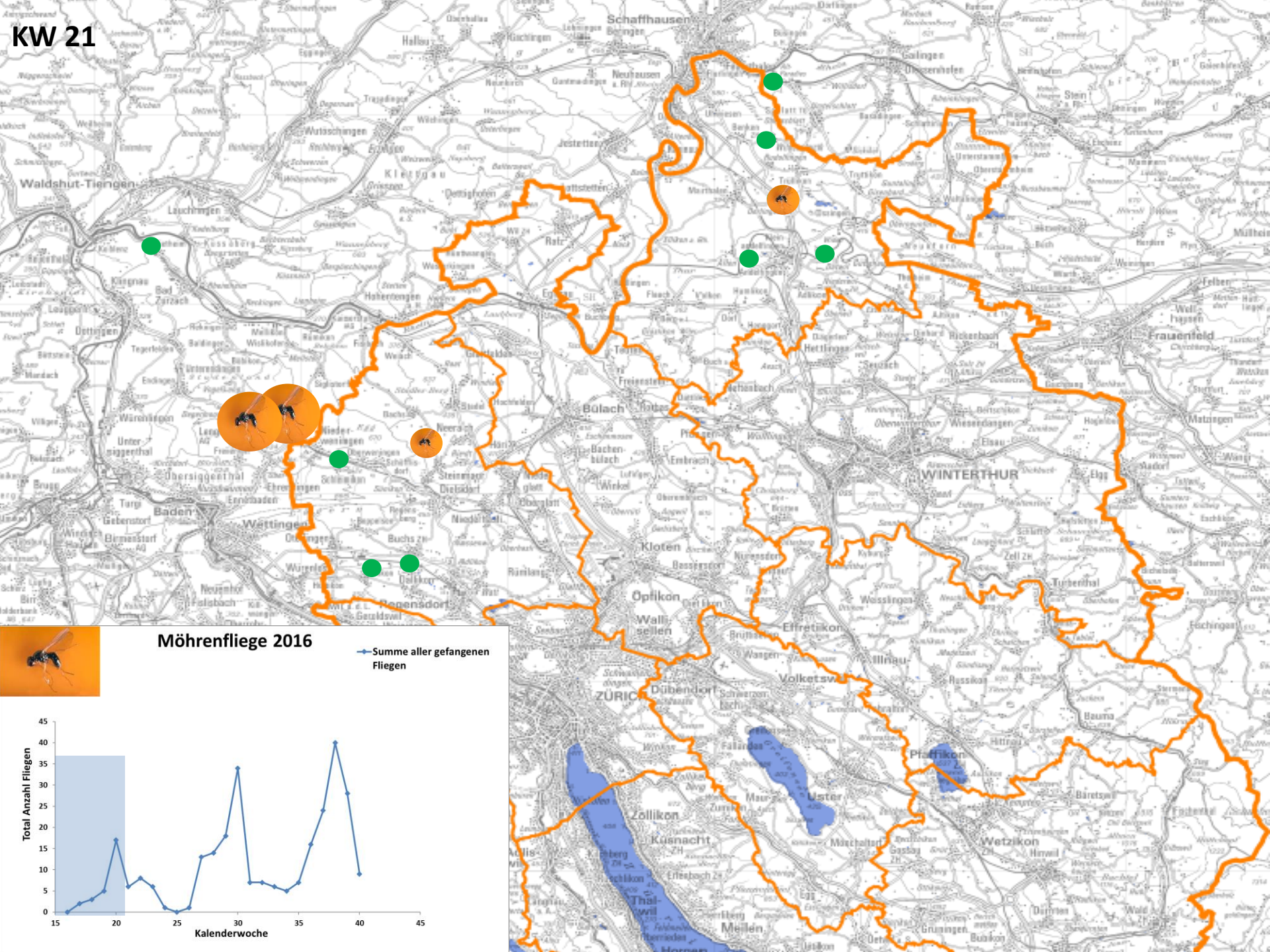

Möhrenfliege 2016

— Summe aller gefangenen Fliegen

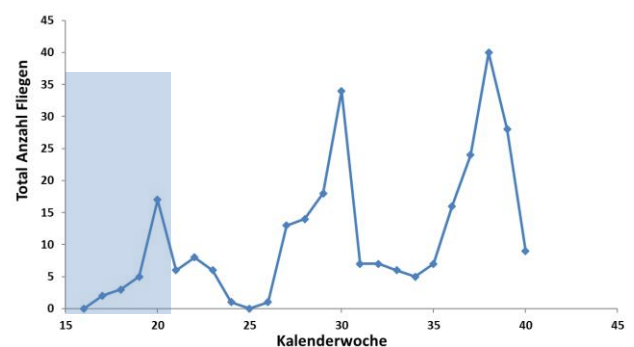

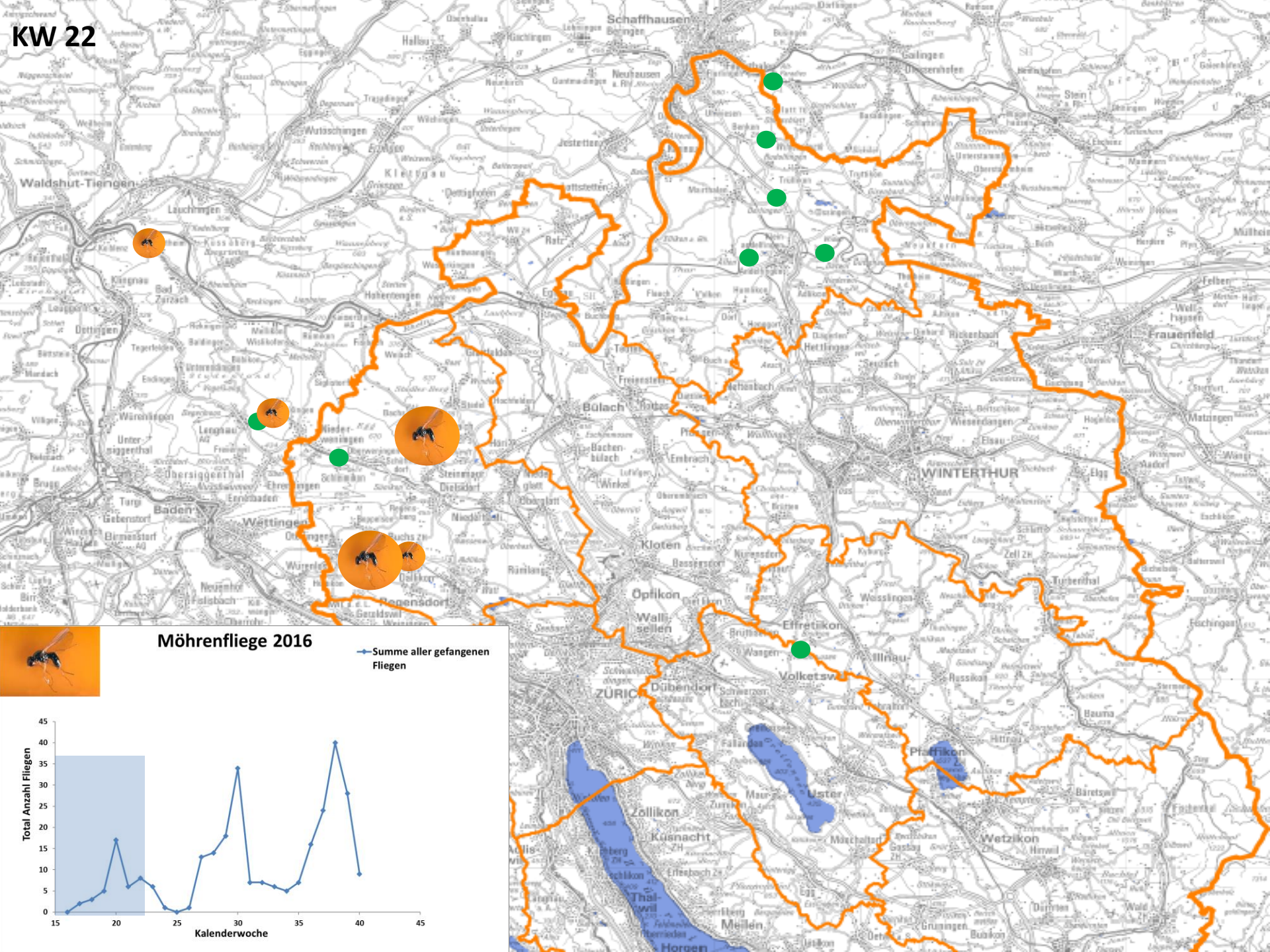

Möhrenfliege 2016

— Summe aller gefangenen Fliegen

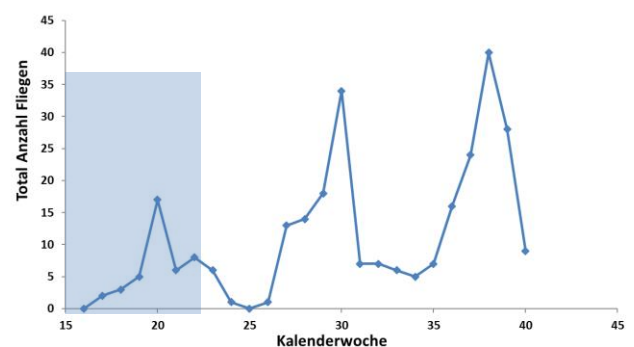

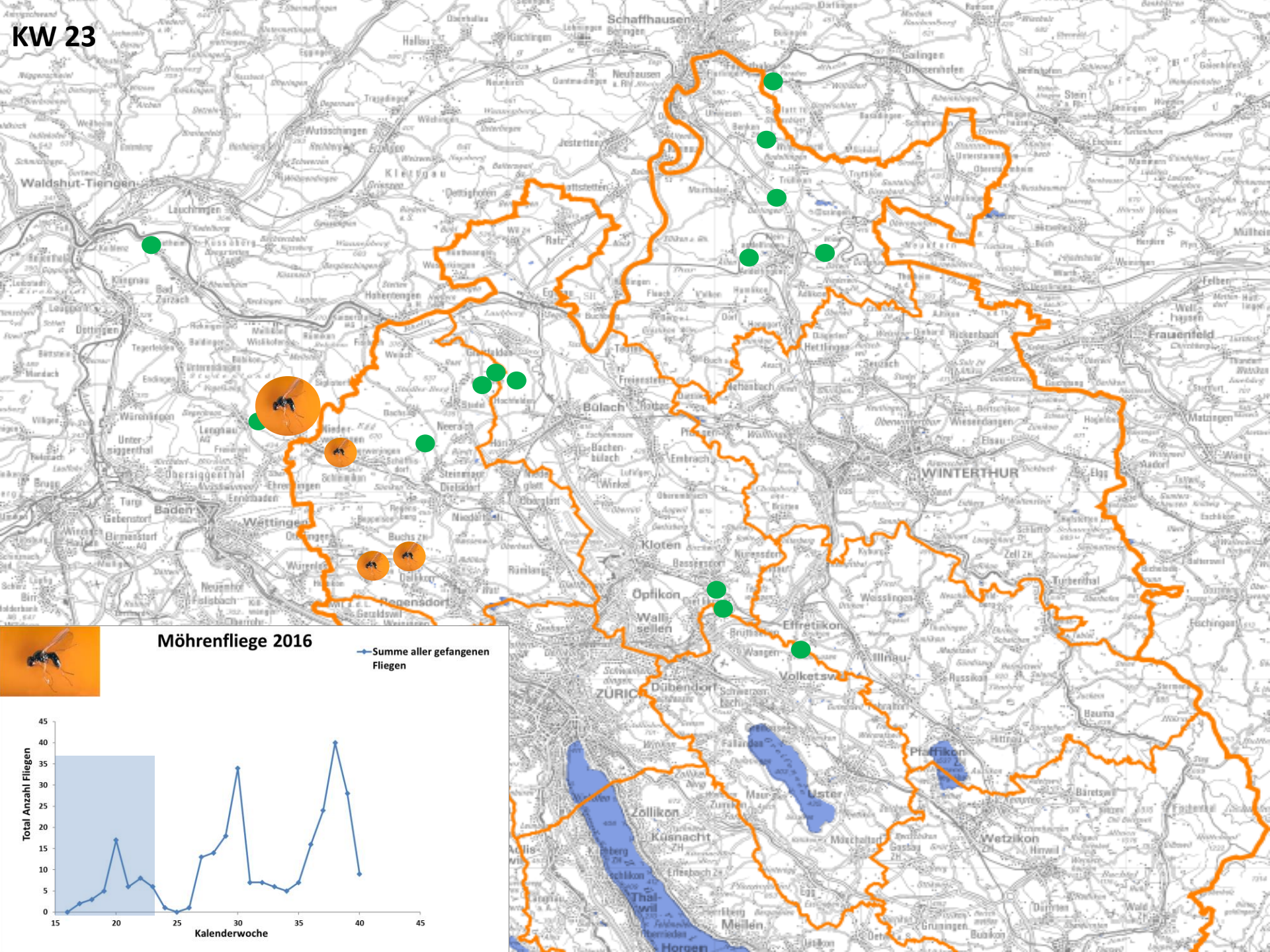

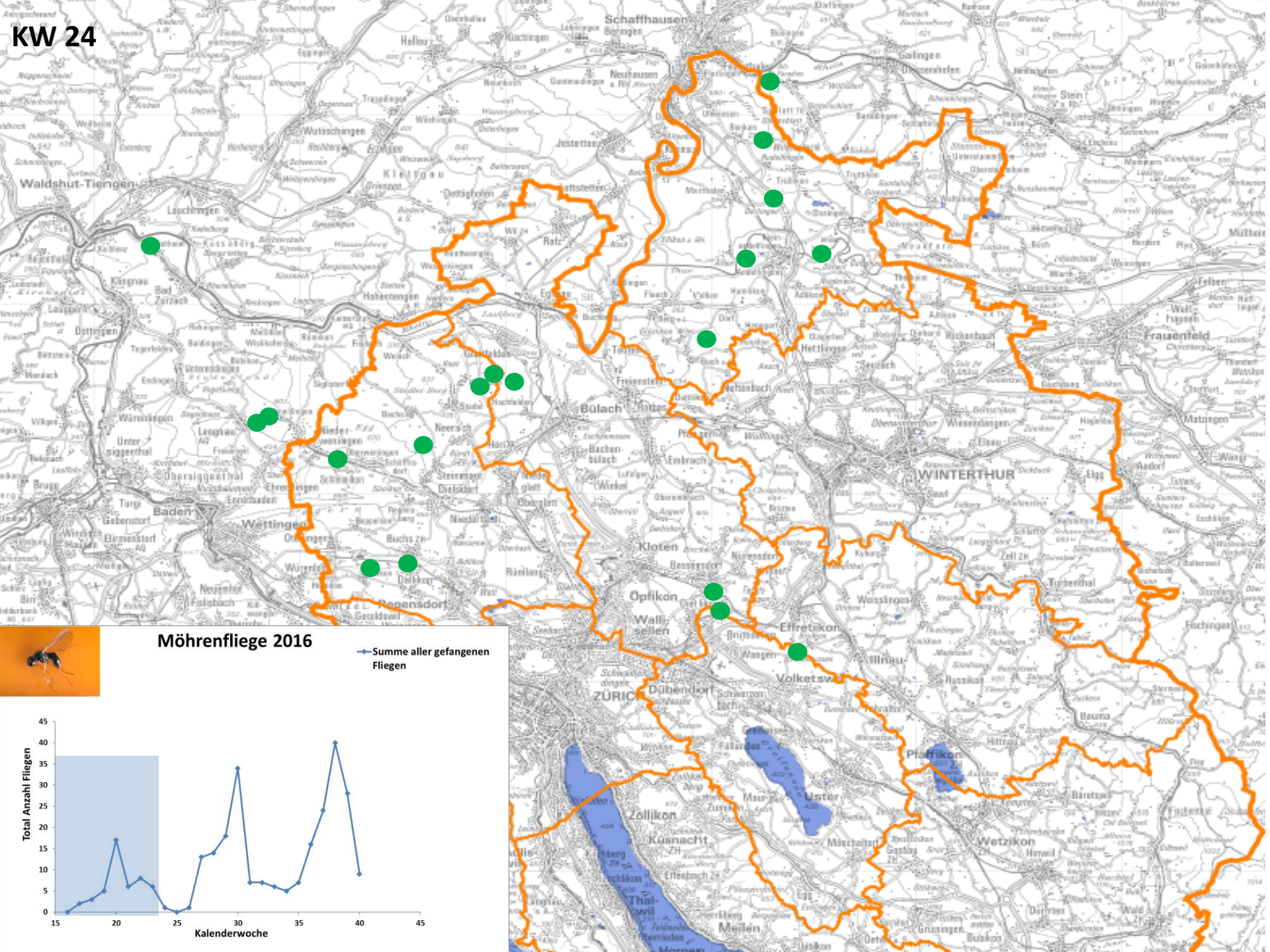

Möhenfliege 2016

— Summe aller gefangenen Fliegen

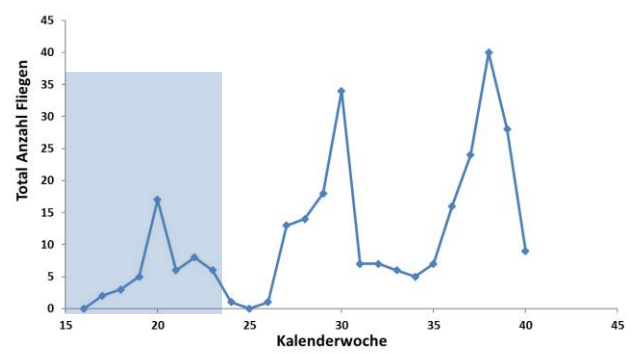

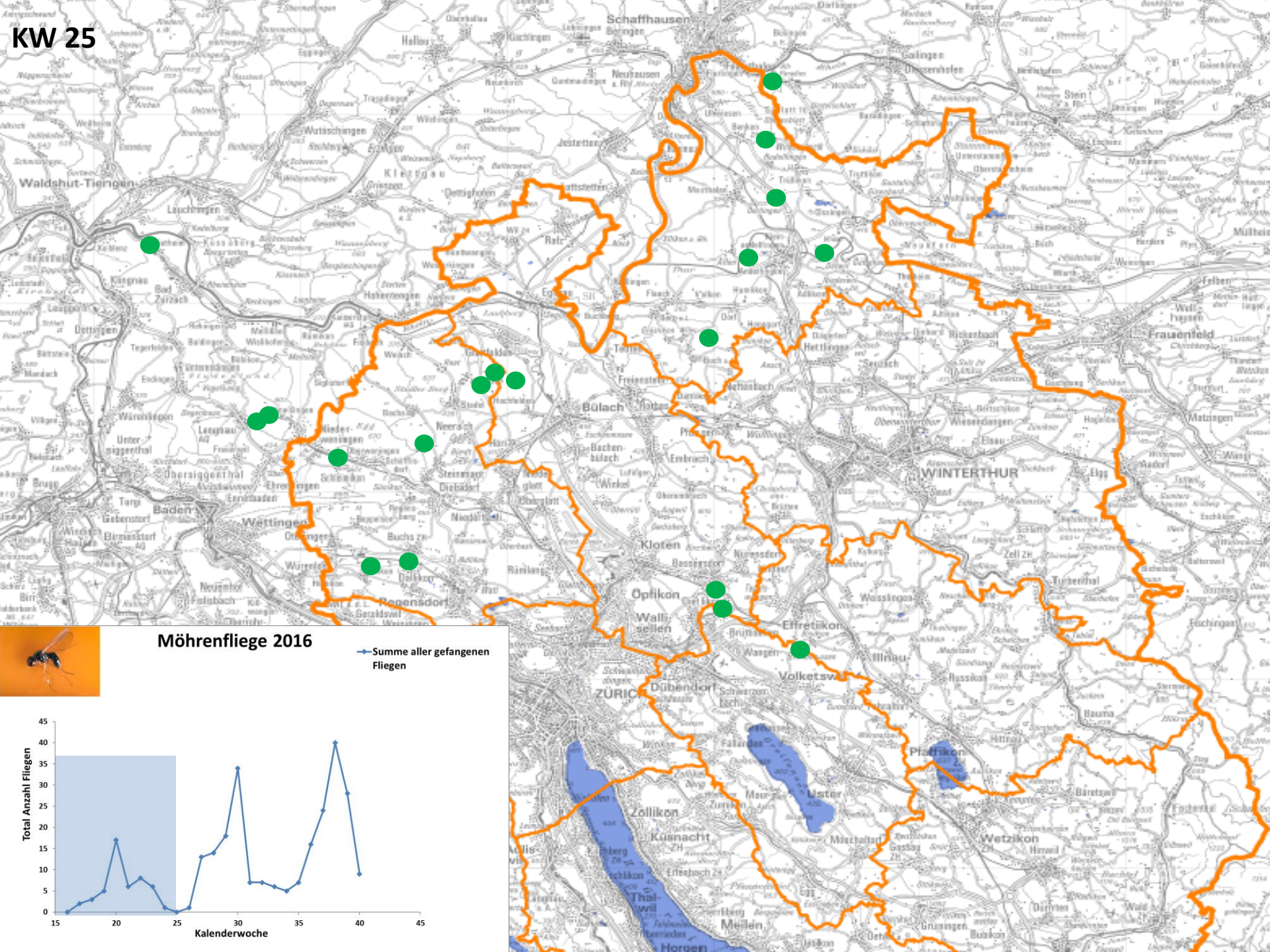

Möhrenfliege 2016

— Summe aller gefangenen Fliegen

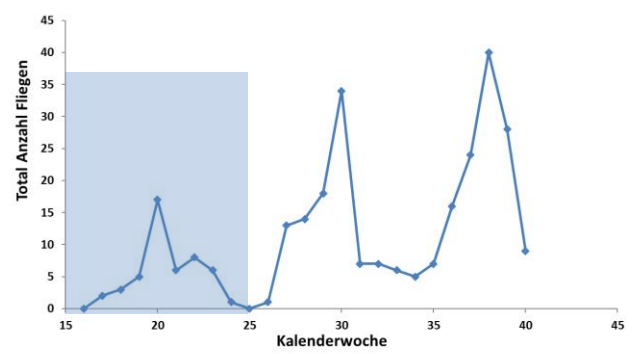

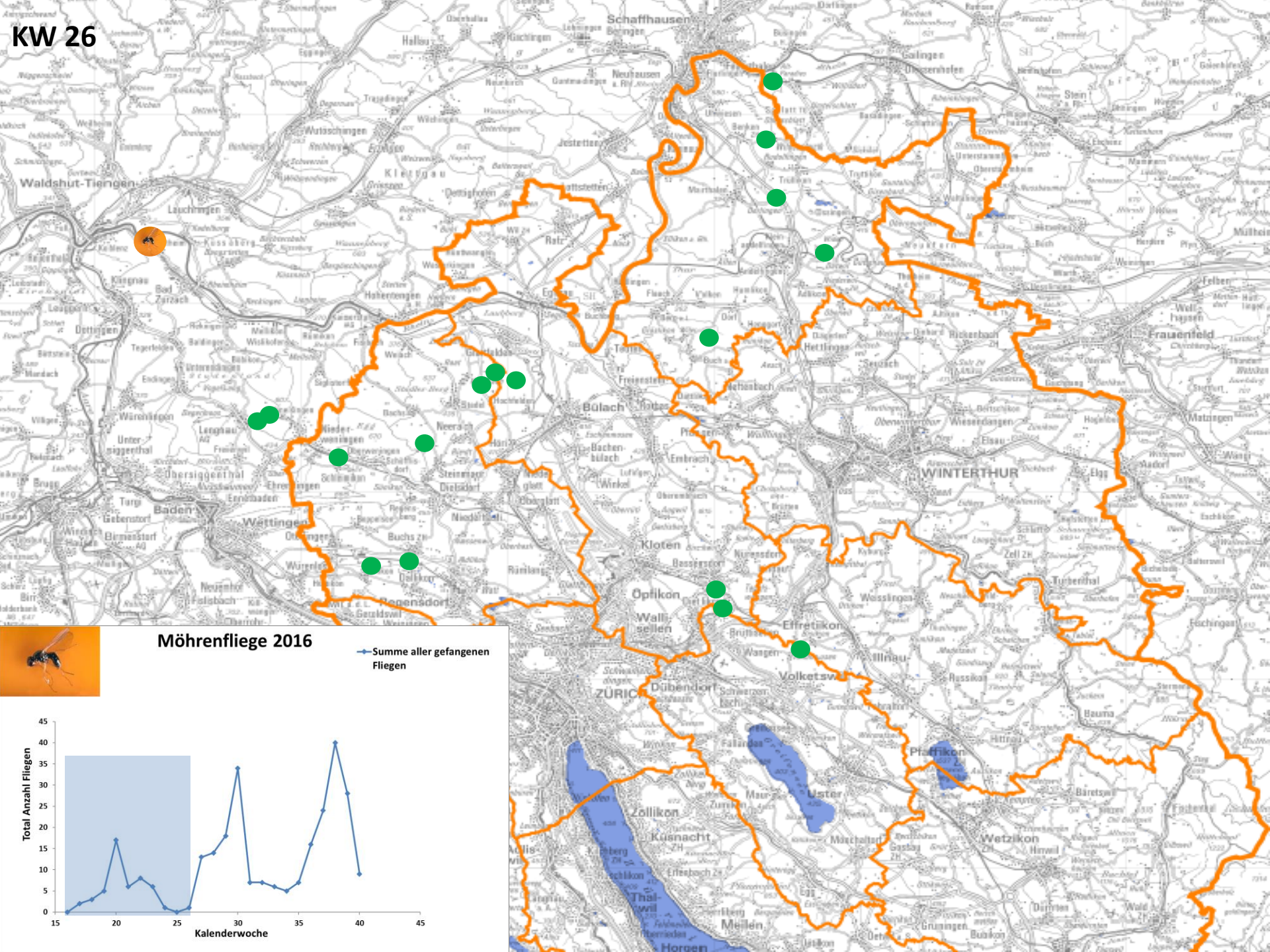

Möhrenfliege 2016

—◆— Summe aller gefangenen Fliegen

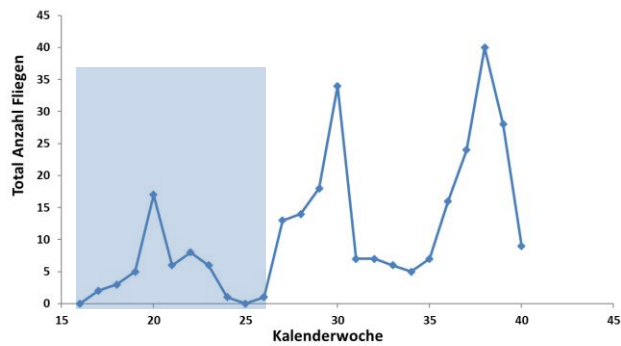



Möhrenfliege 2016

— Summe aller gefangenen Fliegen

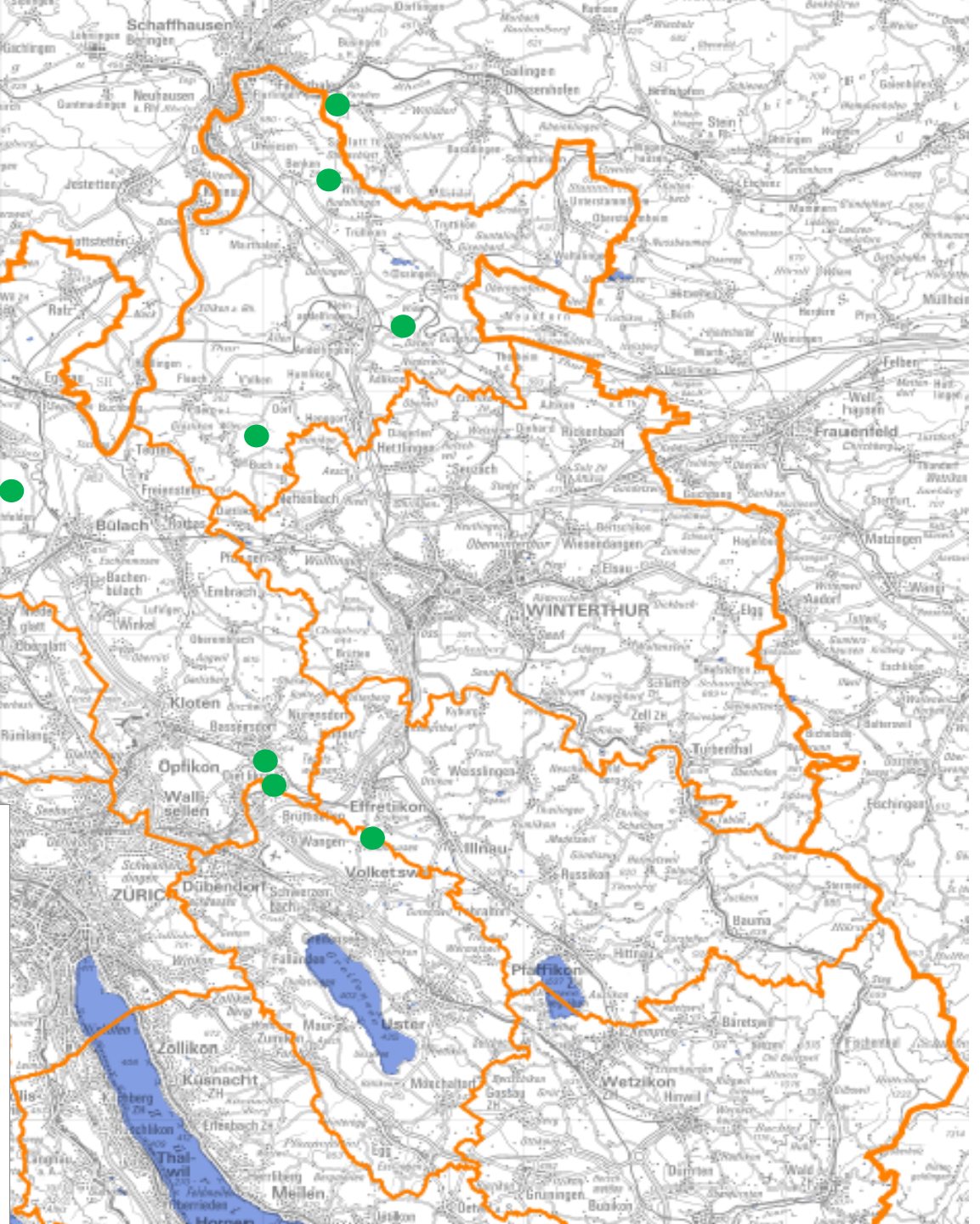
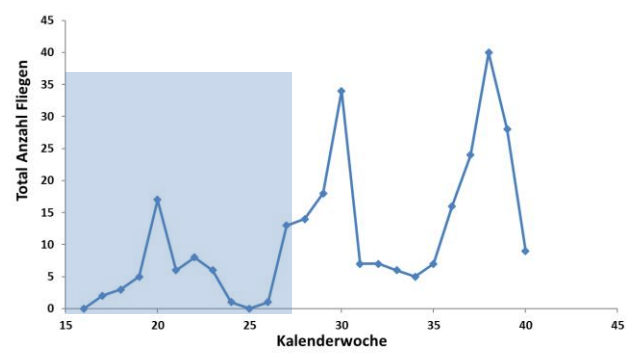

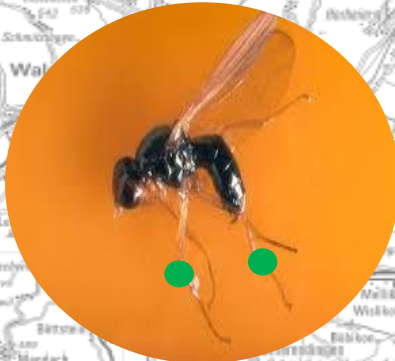

Möhrenfliege 2016

— Summe aller gefangenen Fliegen

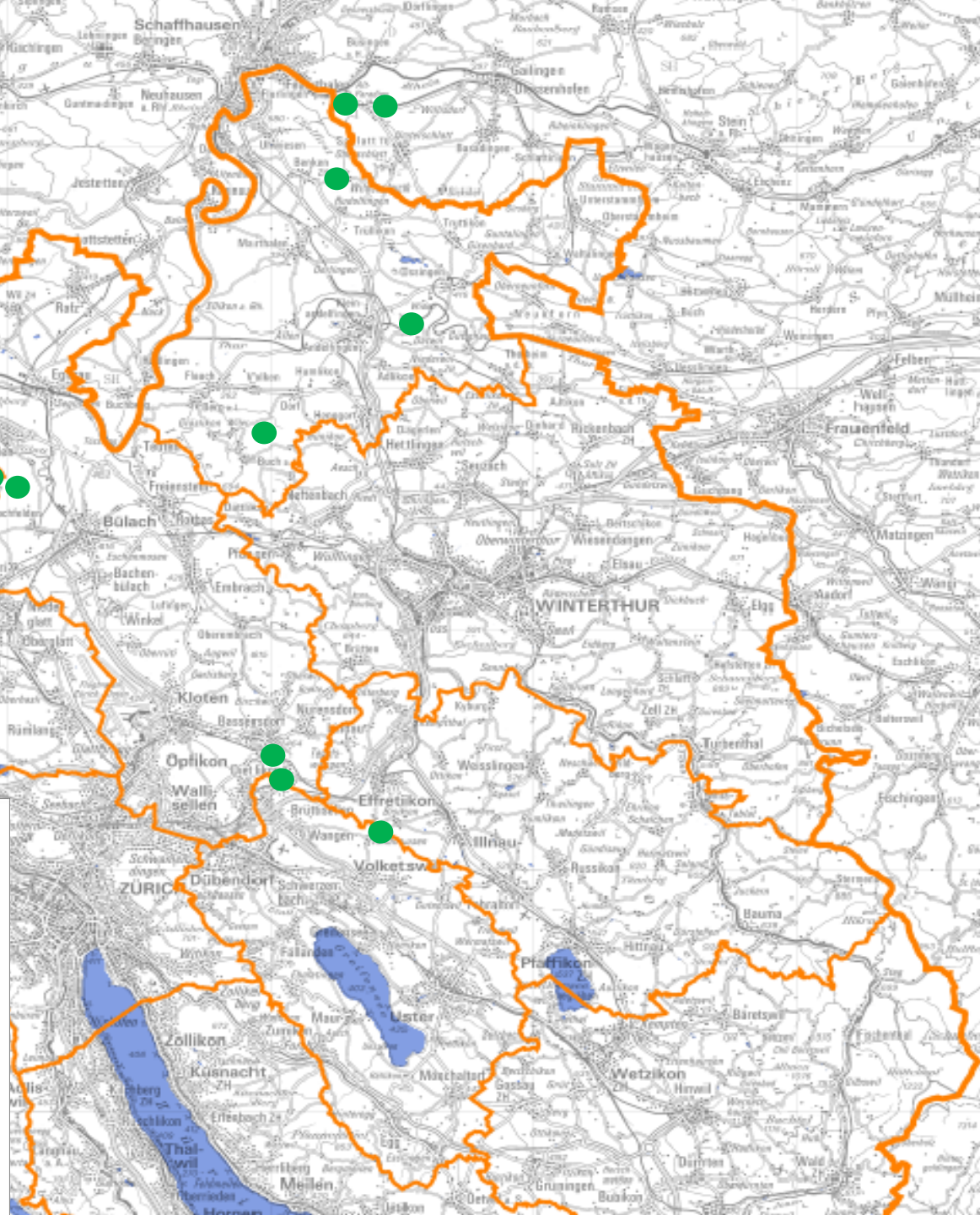
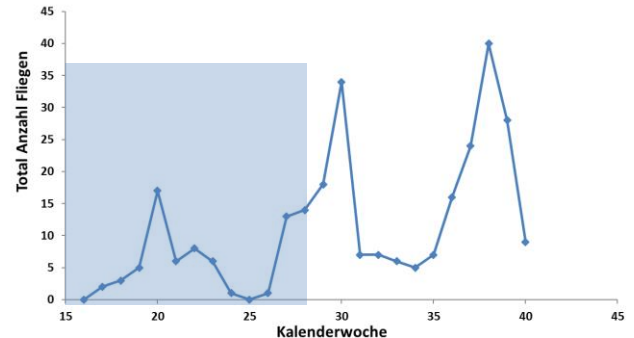

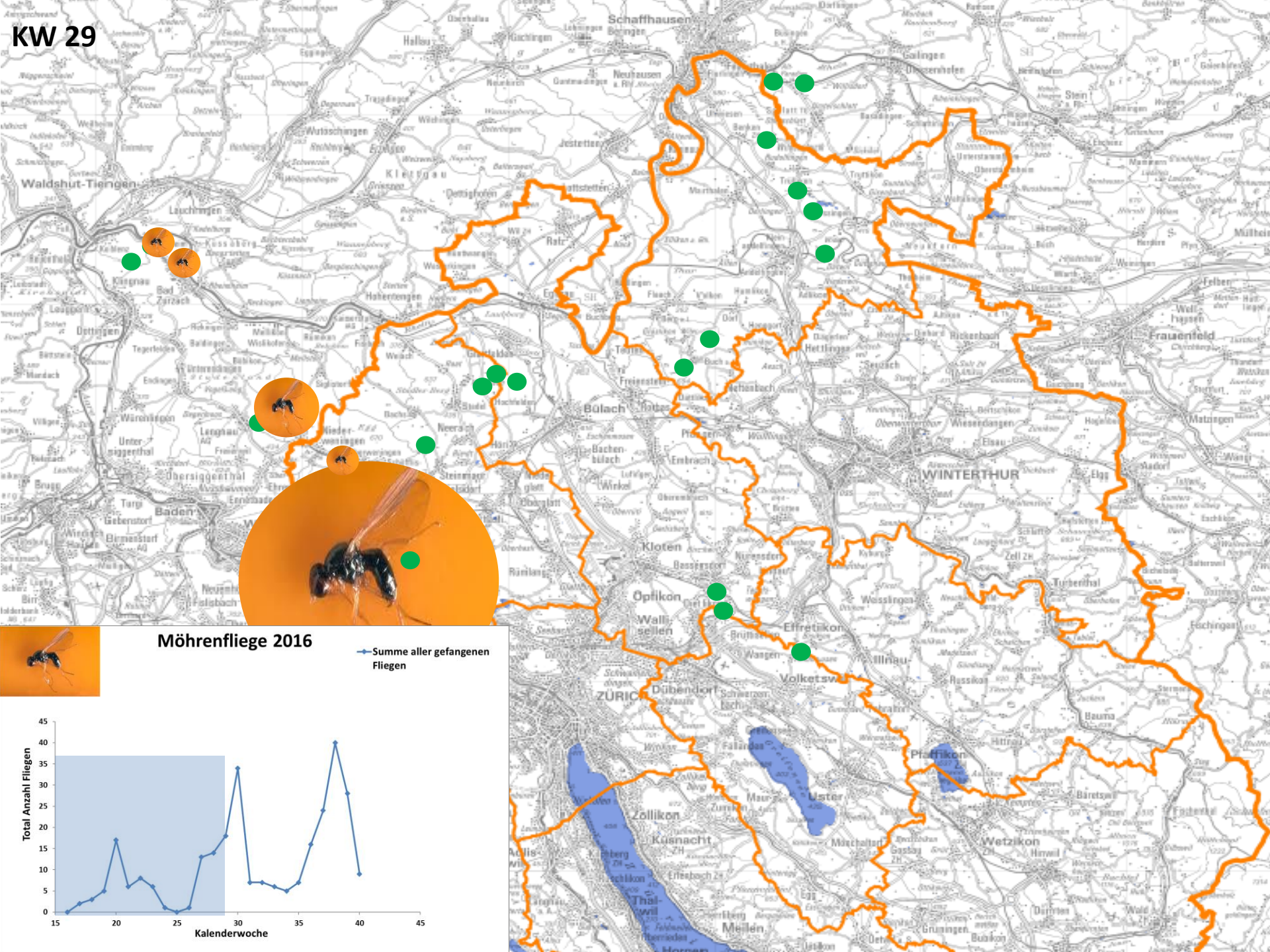

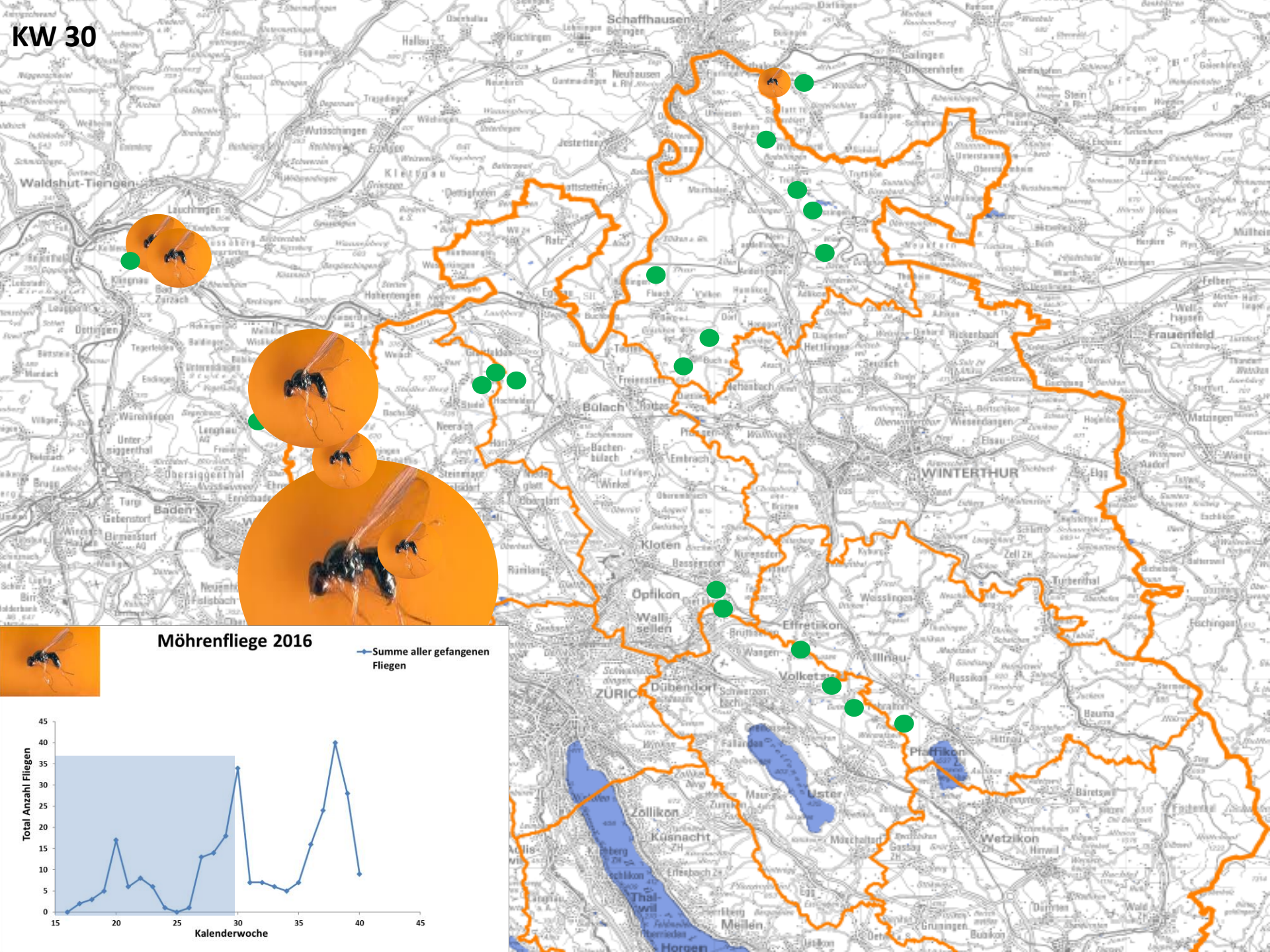

Möhrenfliege 2016

— Summe aller gefangenen Fliegen

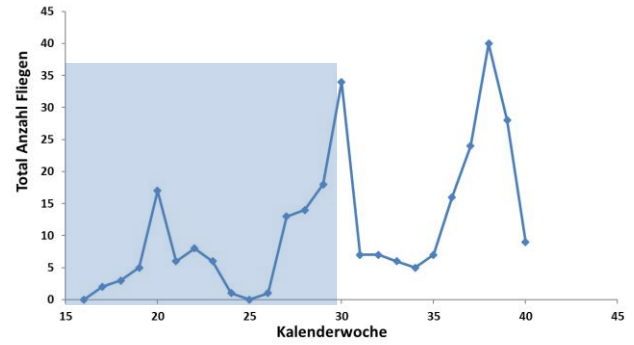

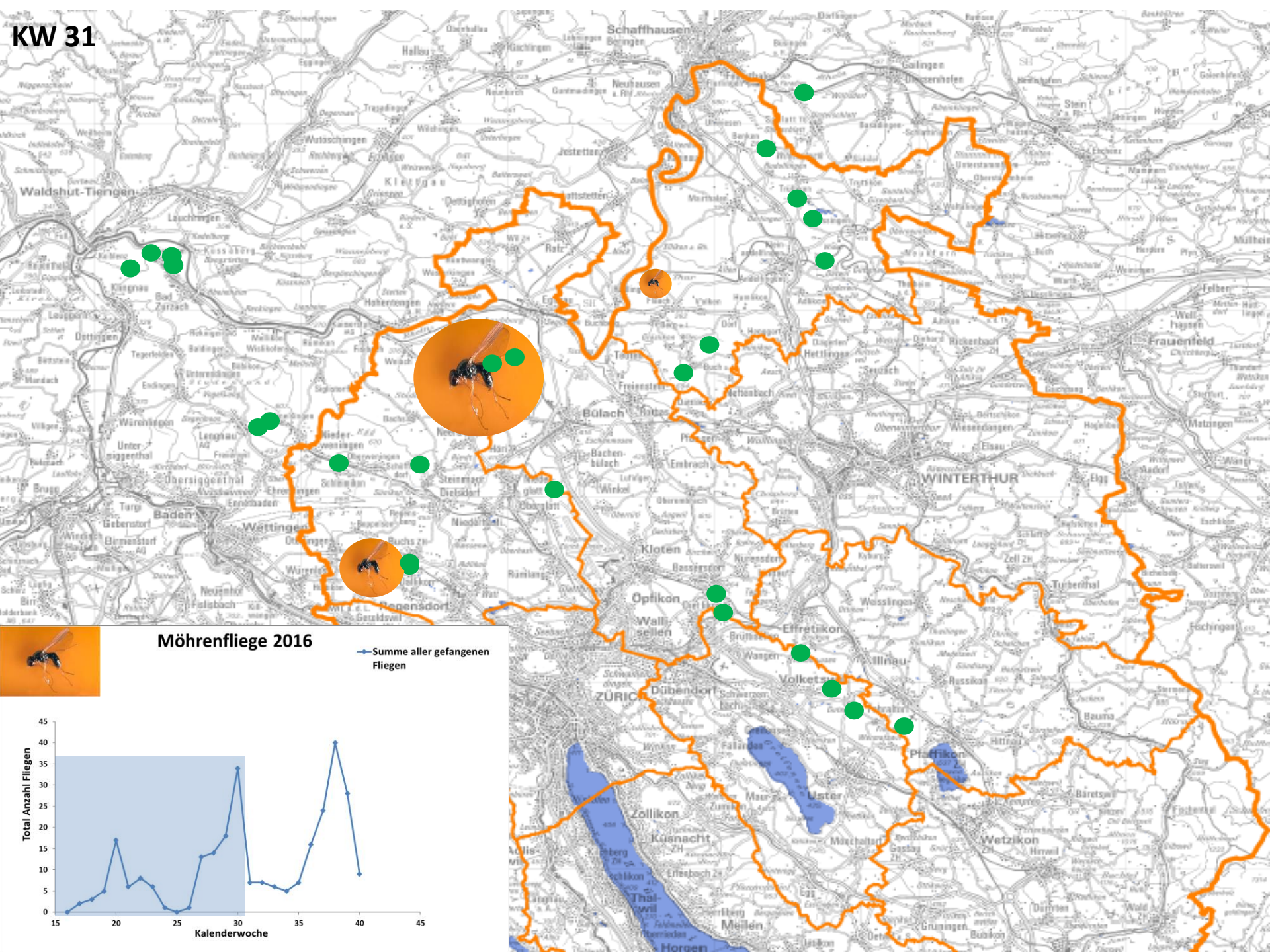

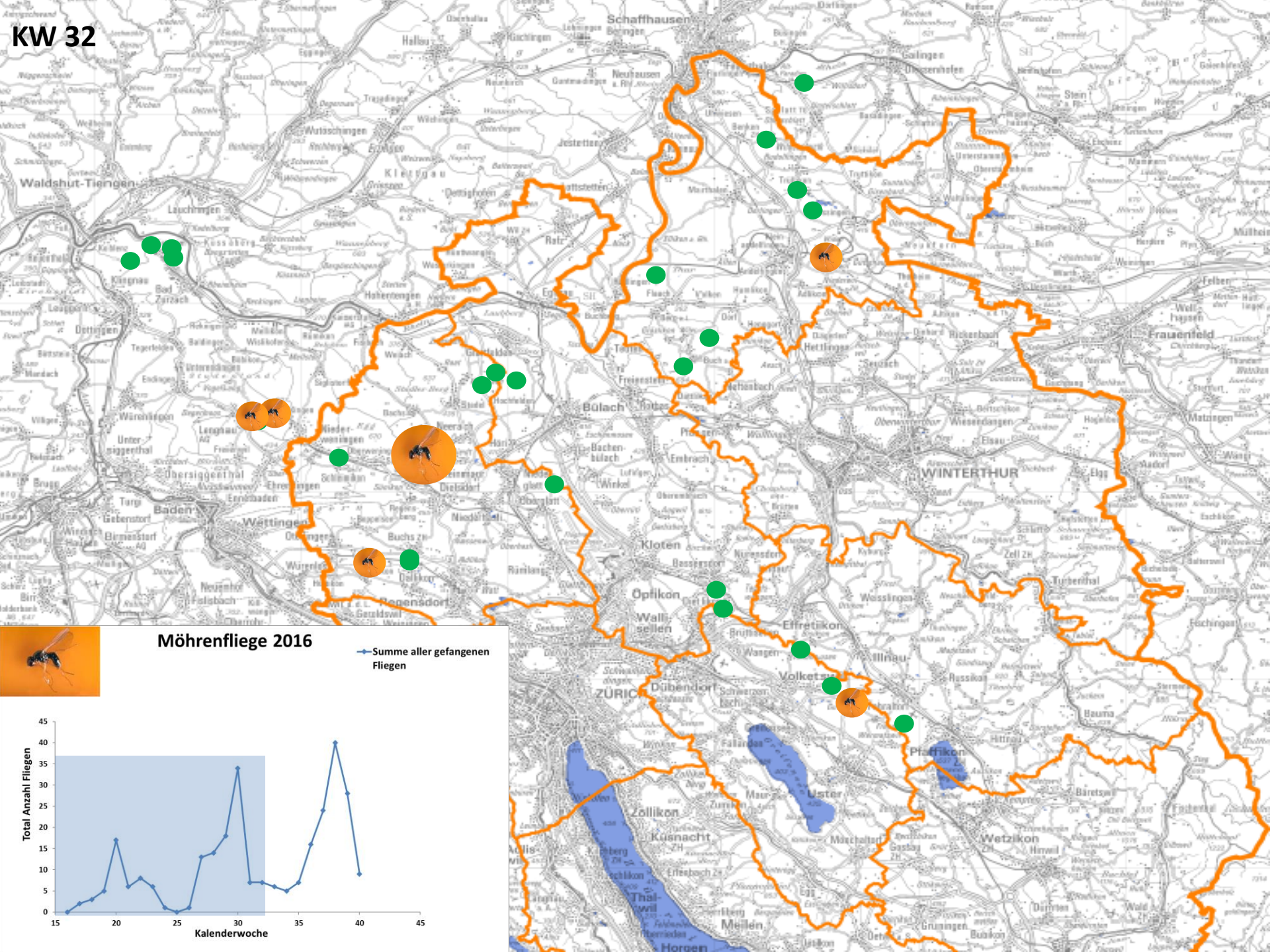

Möhrenfliege 2016

— Summe aller gefangenen Fliegen

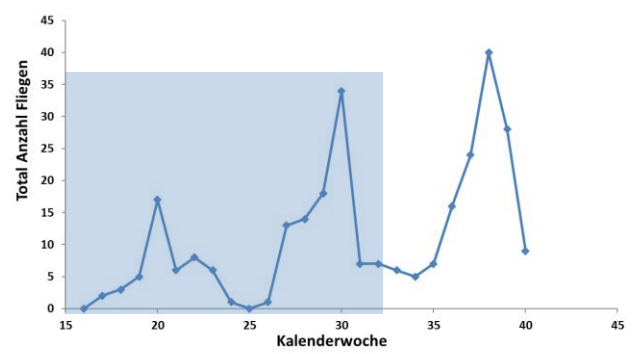

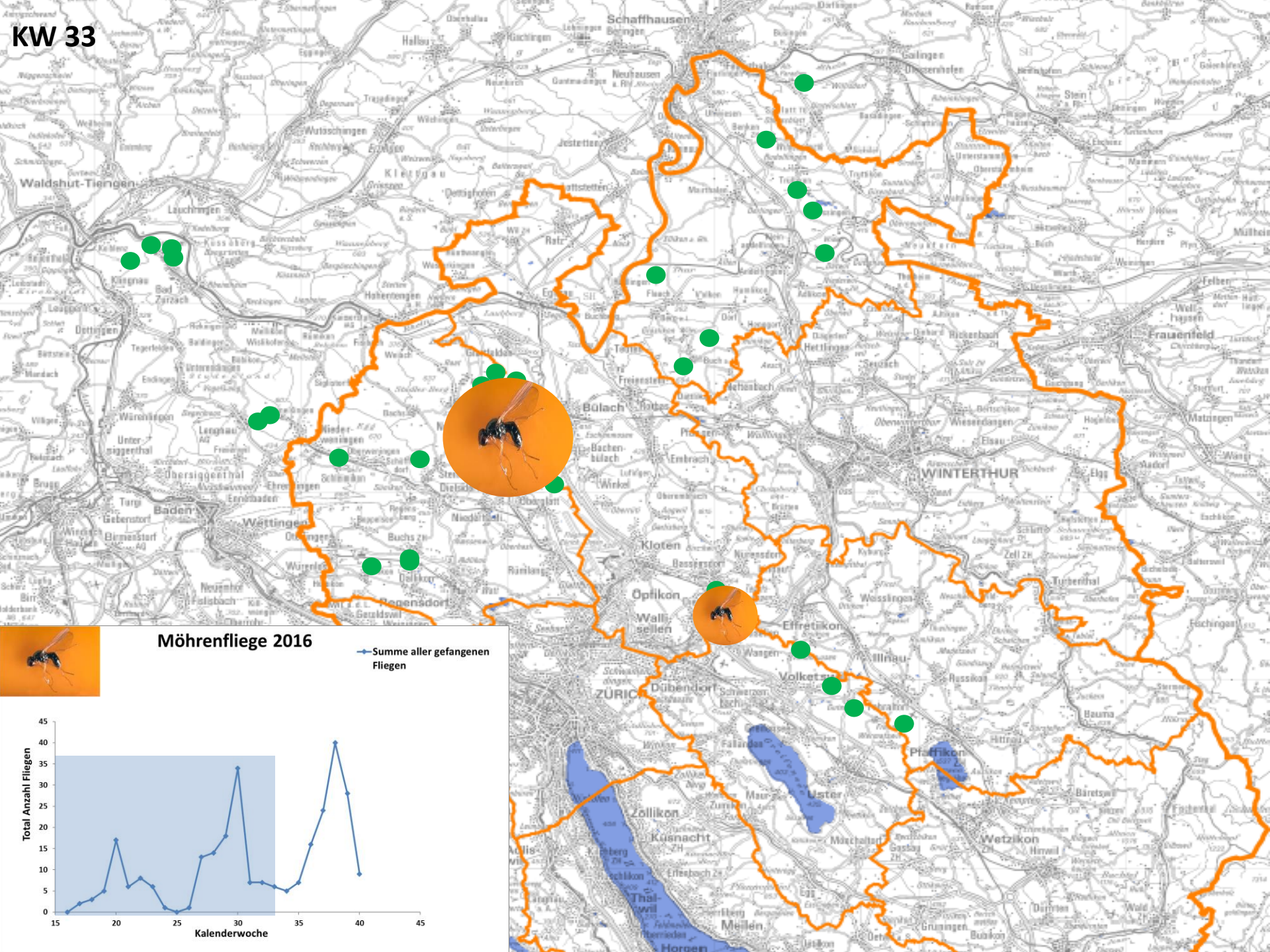

Möhrenfliege 2016

— Summe aller gefangenen Fliegen

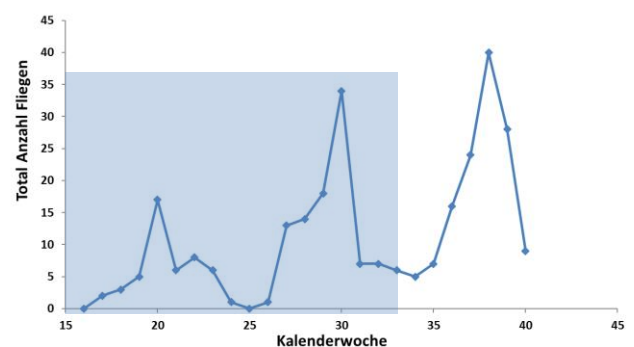

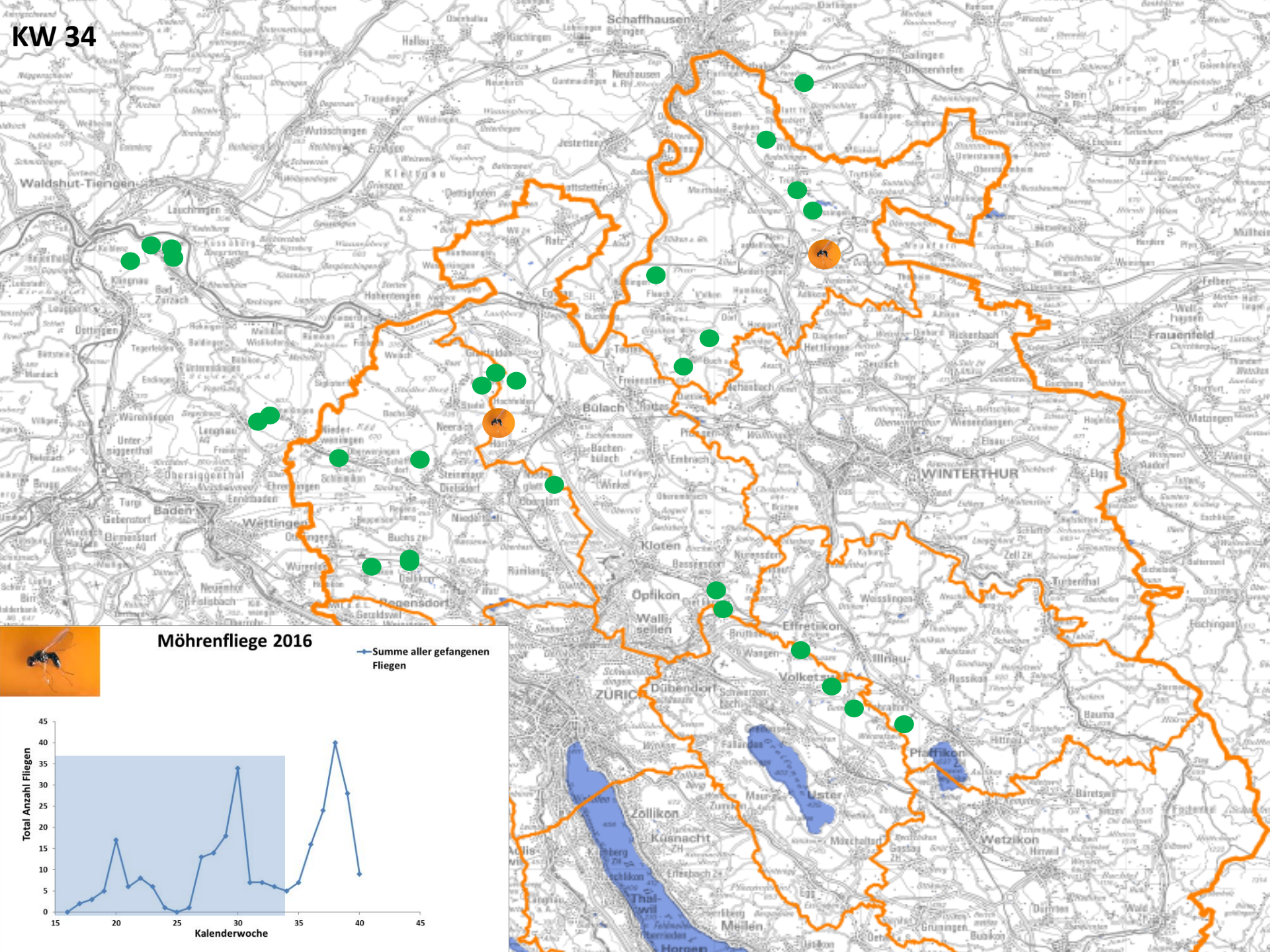

Möhrenfliege 2016

— Summe aller gefangenen Fliegen

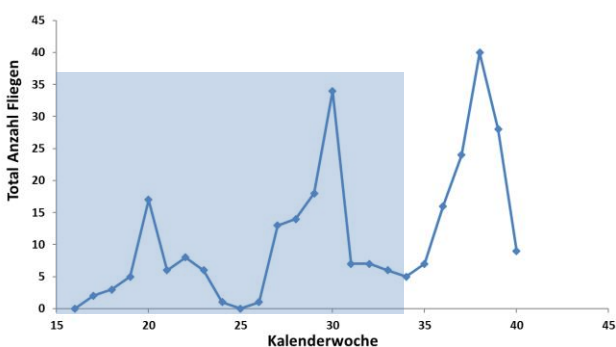

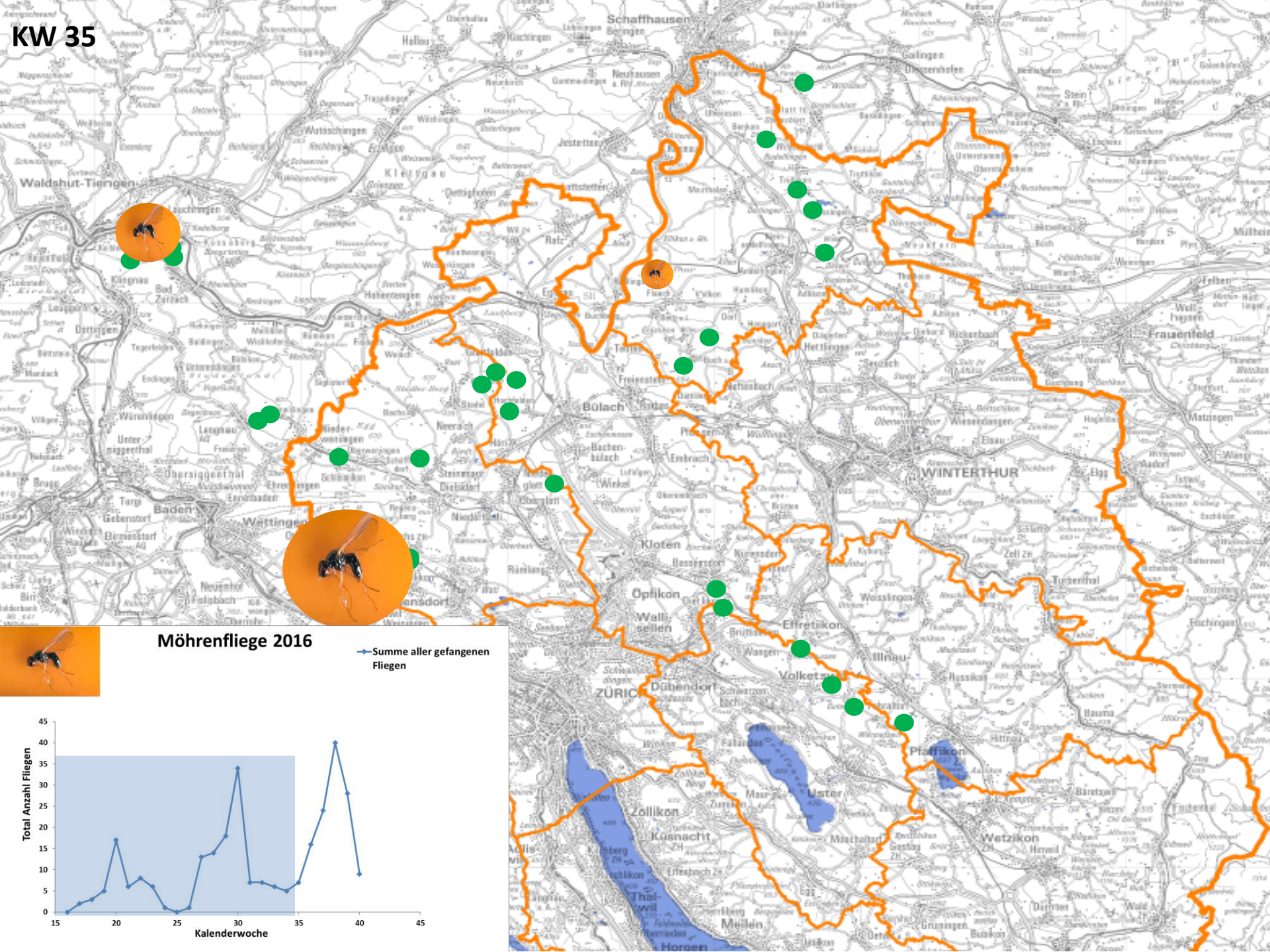

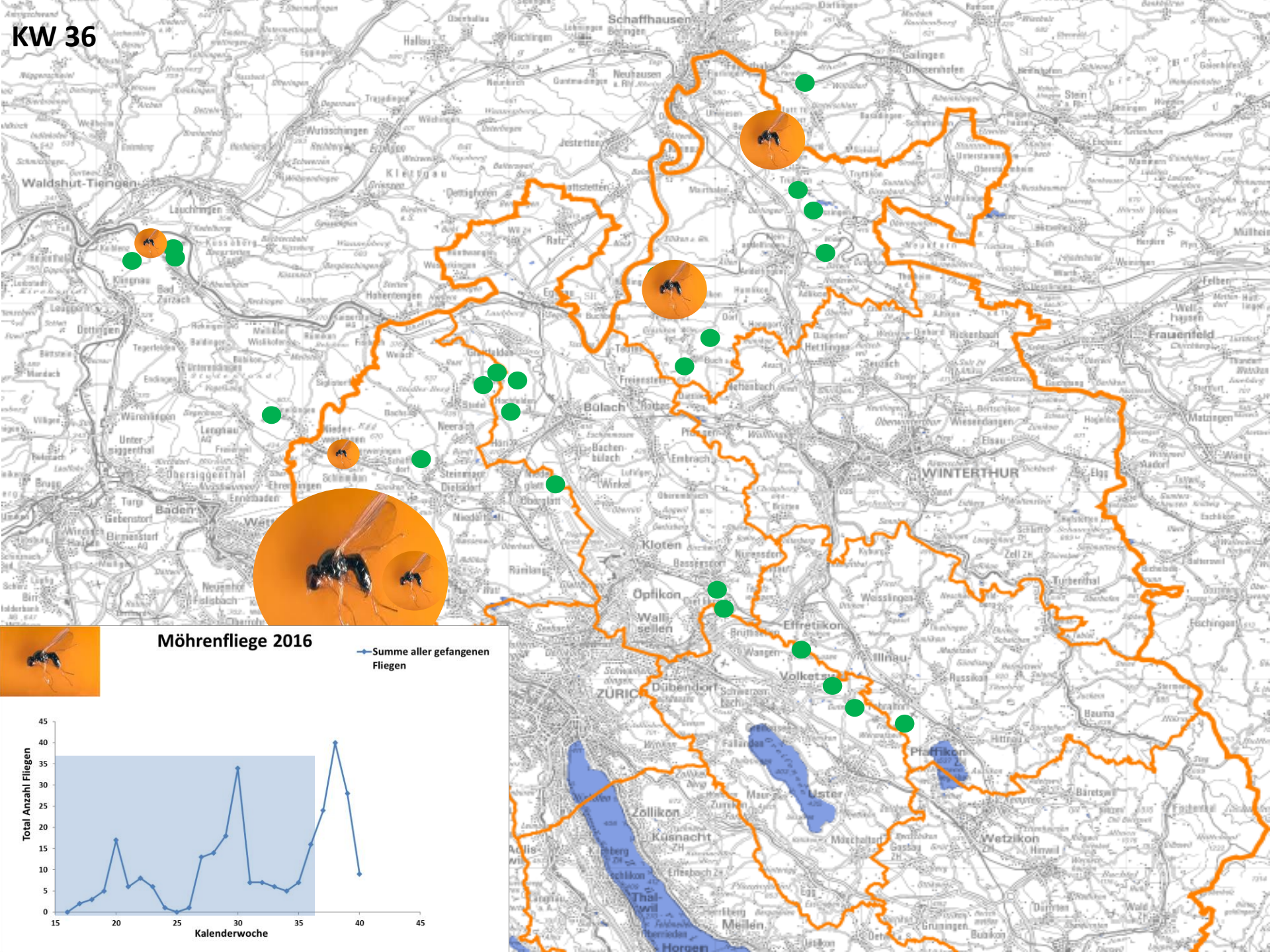

Möhrenfliege 2016

— Summe aller gefangenen Fliegen

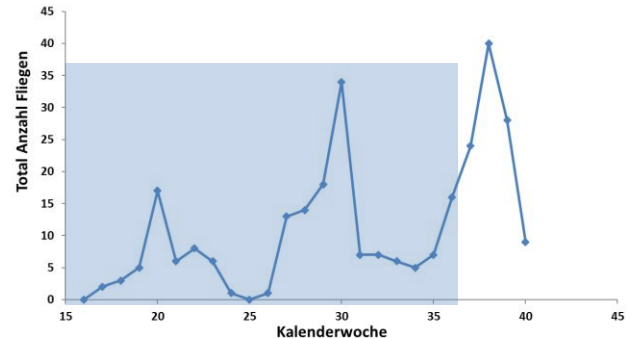

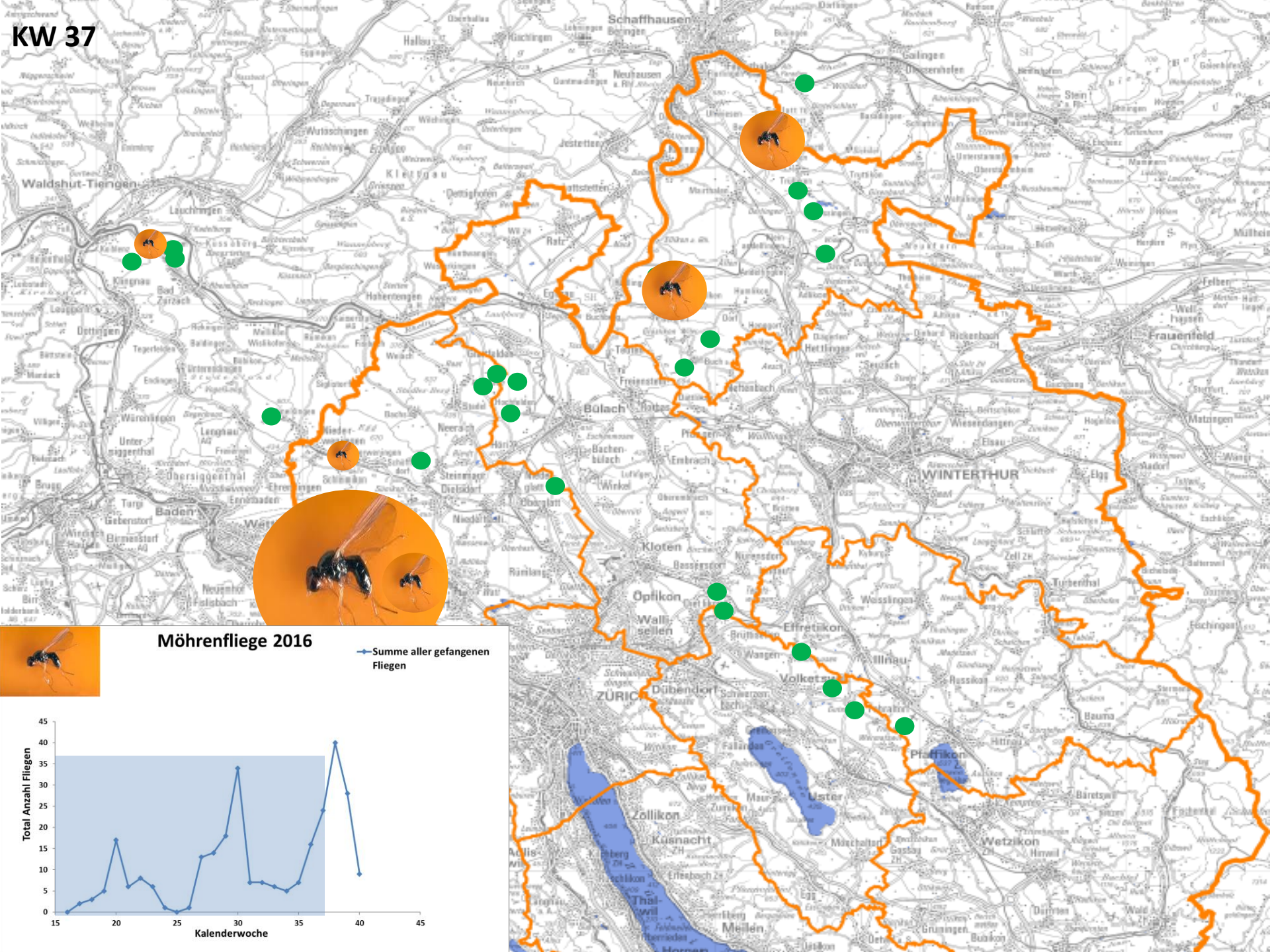

Möhrenfliege 2016

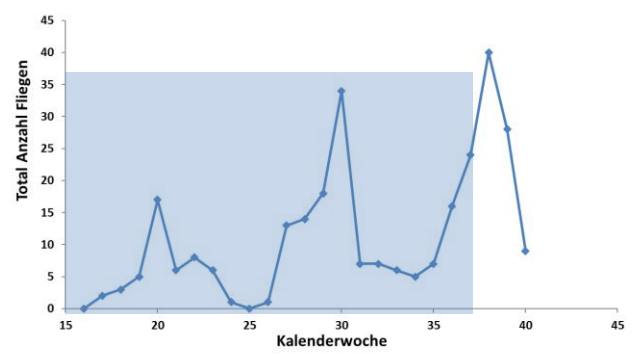

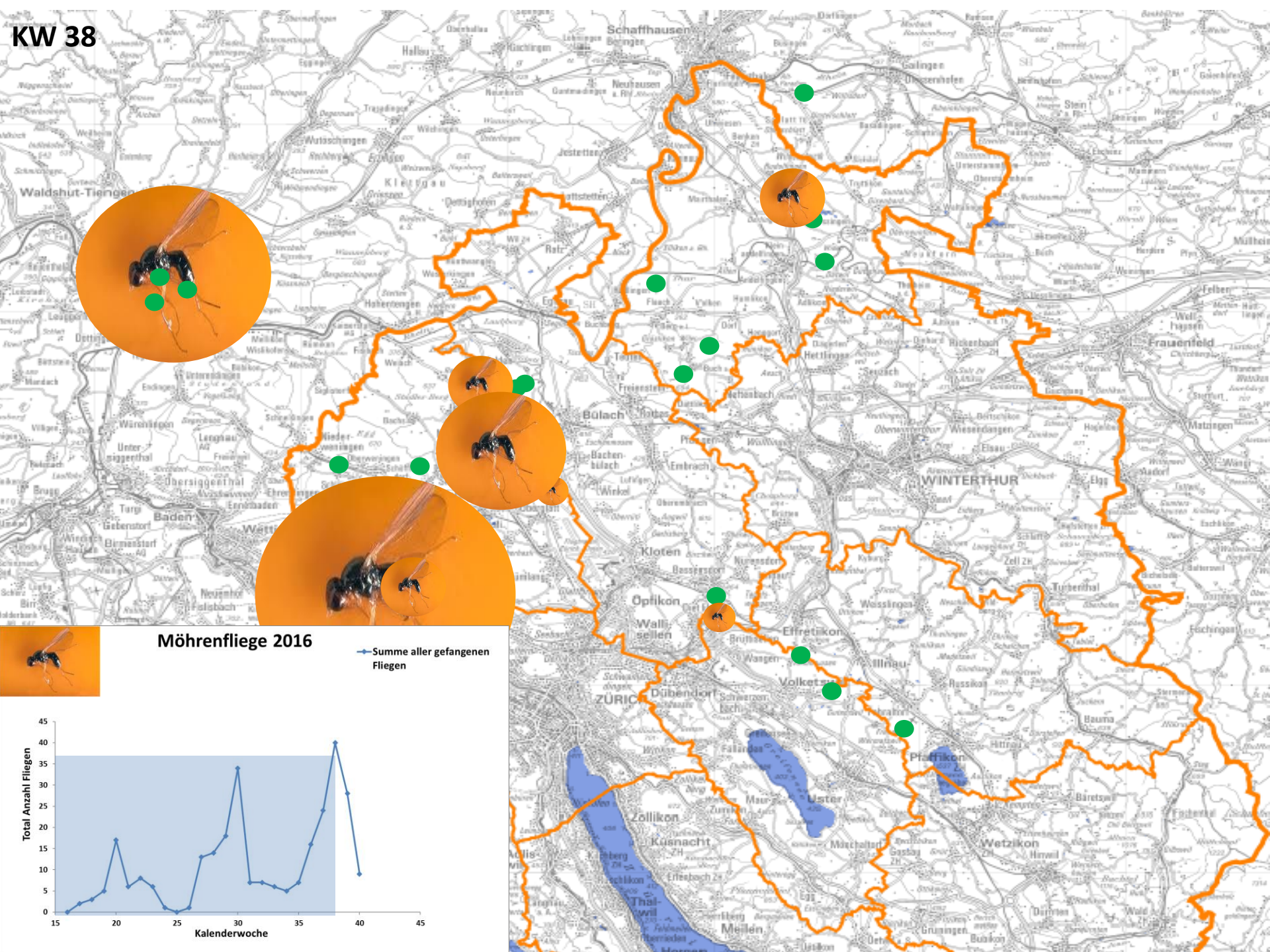

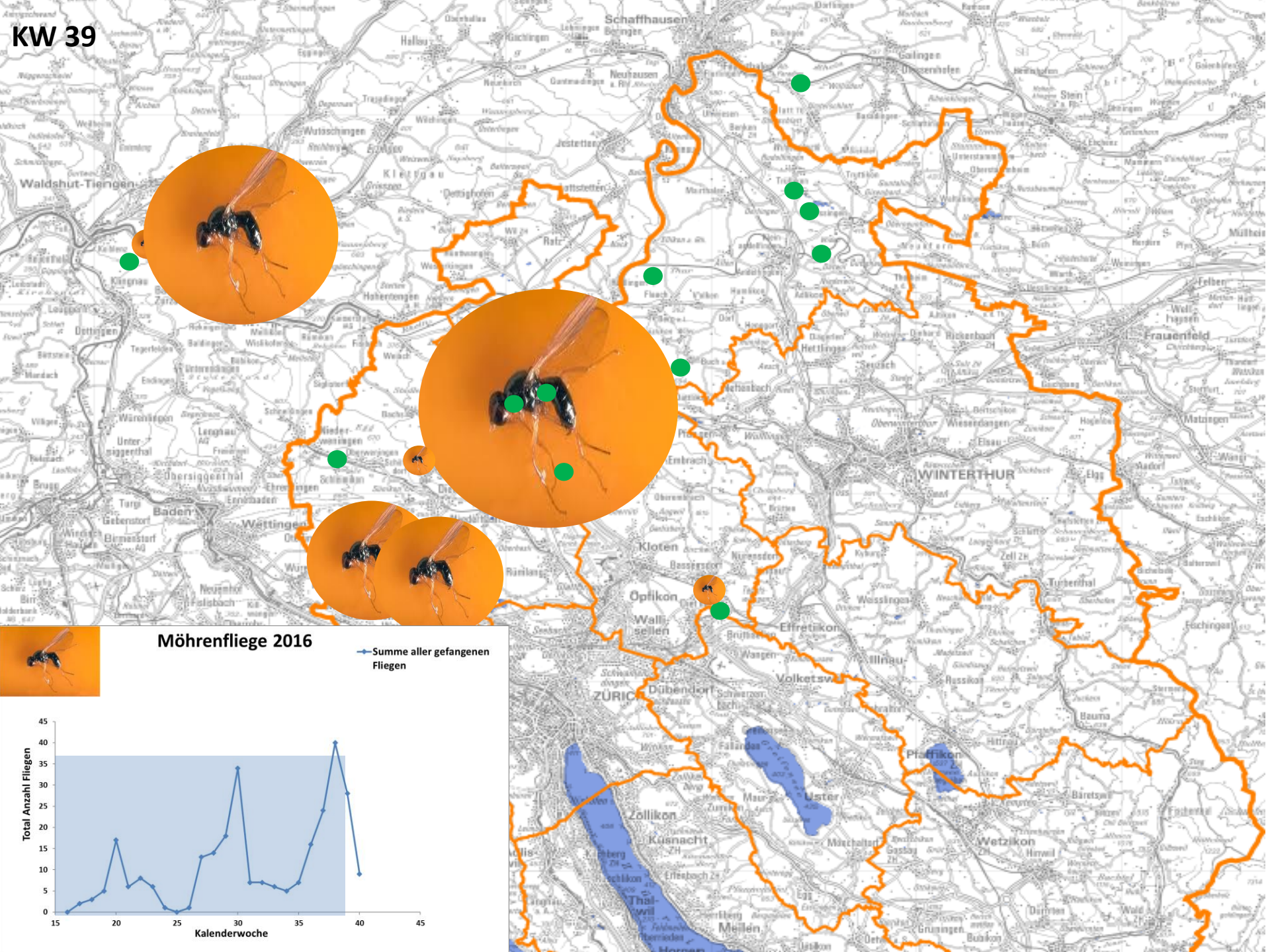

Möhrenfliege 2016

— Summe aller gefangenen Fliegen

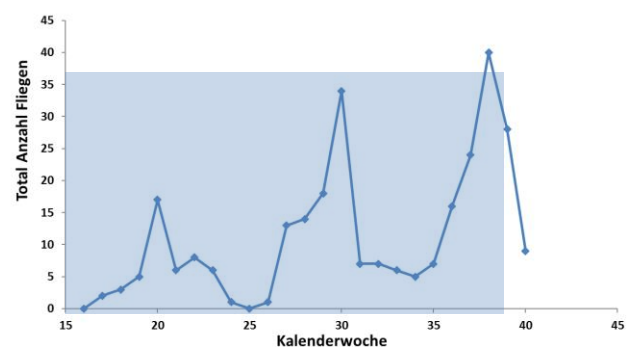

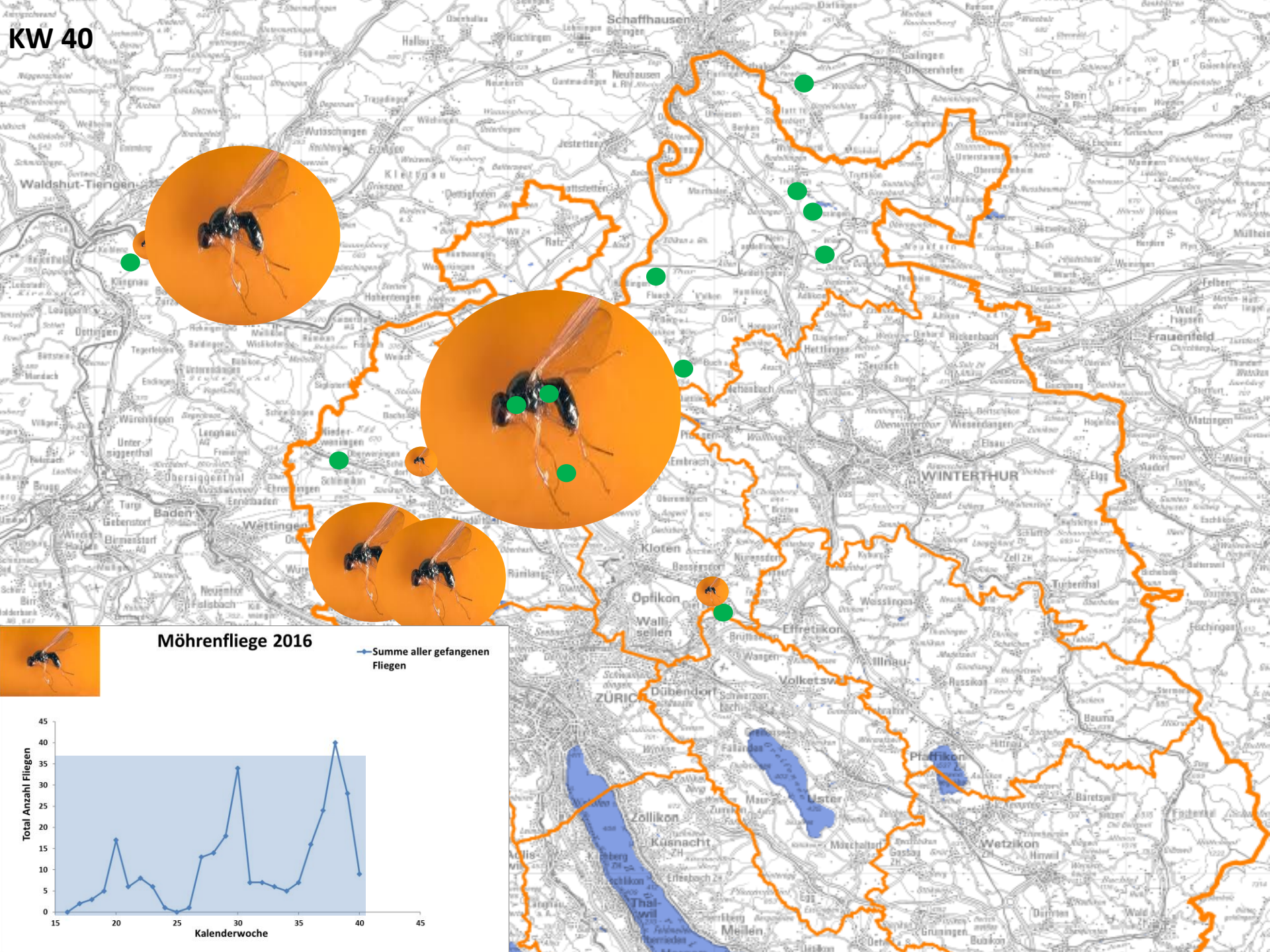

3-Jahres Vergleich



Vergleich Möhrenfliege 2014 - 2016

- Durchschnitt pro aufgestellter Falle 2015
- Durchschnitt pro aufgestellter Falle 2014
- Durchschnitt pro aufgestellter Falle 2016

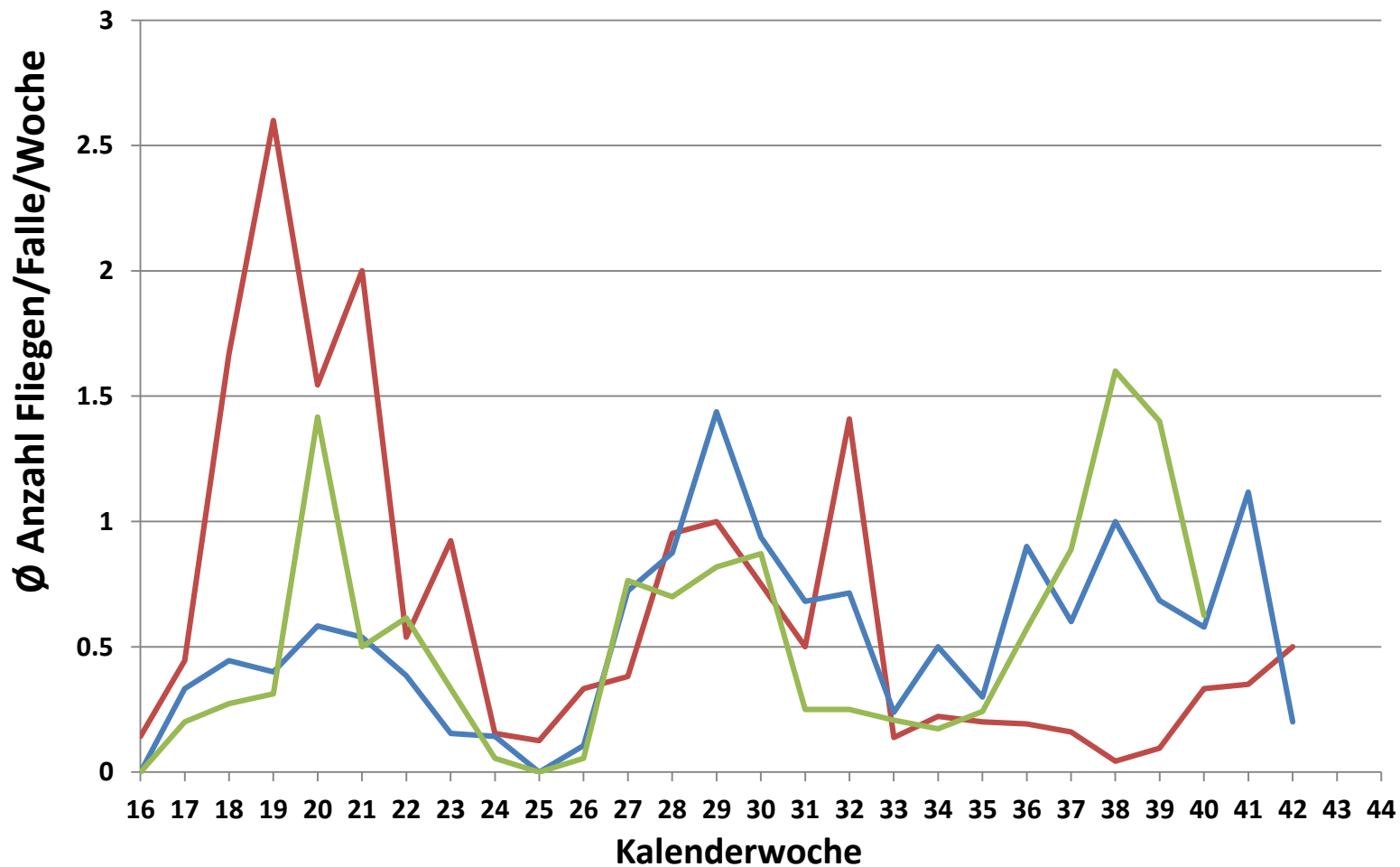



Vergleich Möhrenfliege 2014 - 2016

- Durchschnitt pro aufgestellter Falle 2015
- Durchschnitt pro aufgestellter Falle 2014
- Durchschnitt pro aufgestellter Falle 2016

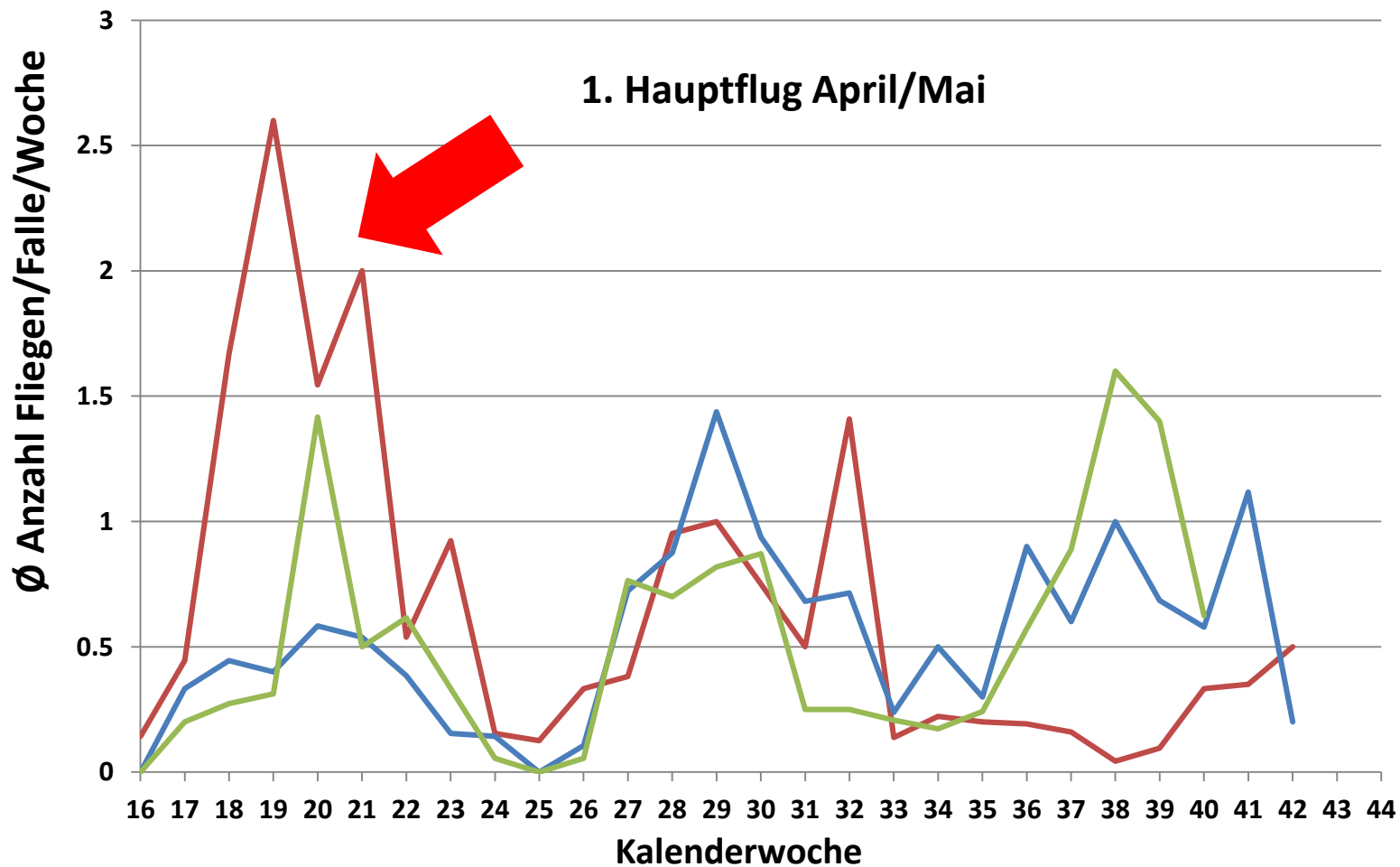



Vergleich Möhrenfliege 2014 - 2016

- Durchschnitt pro aufgestellter Falle 2015
- Durchschnitt pro aufgestellter Falle 2014
- Durchschnitt pro aufgestellter Falle 2016

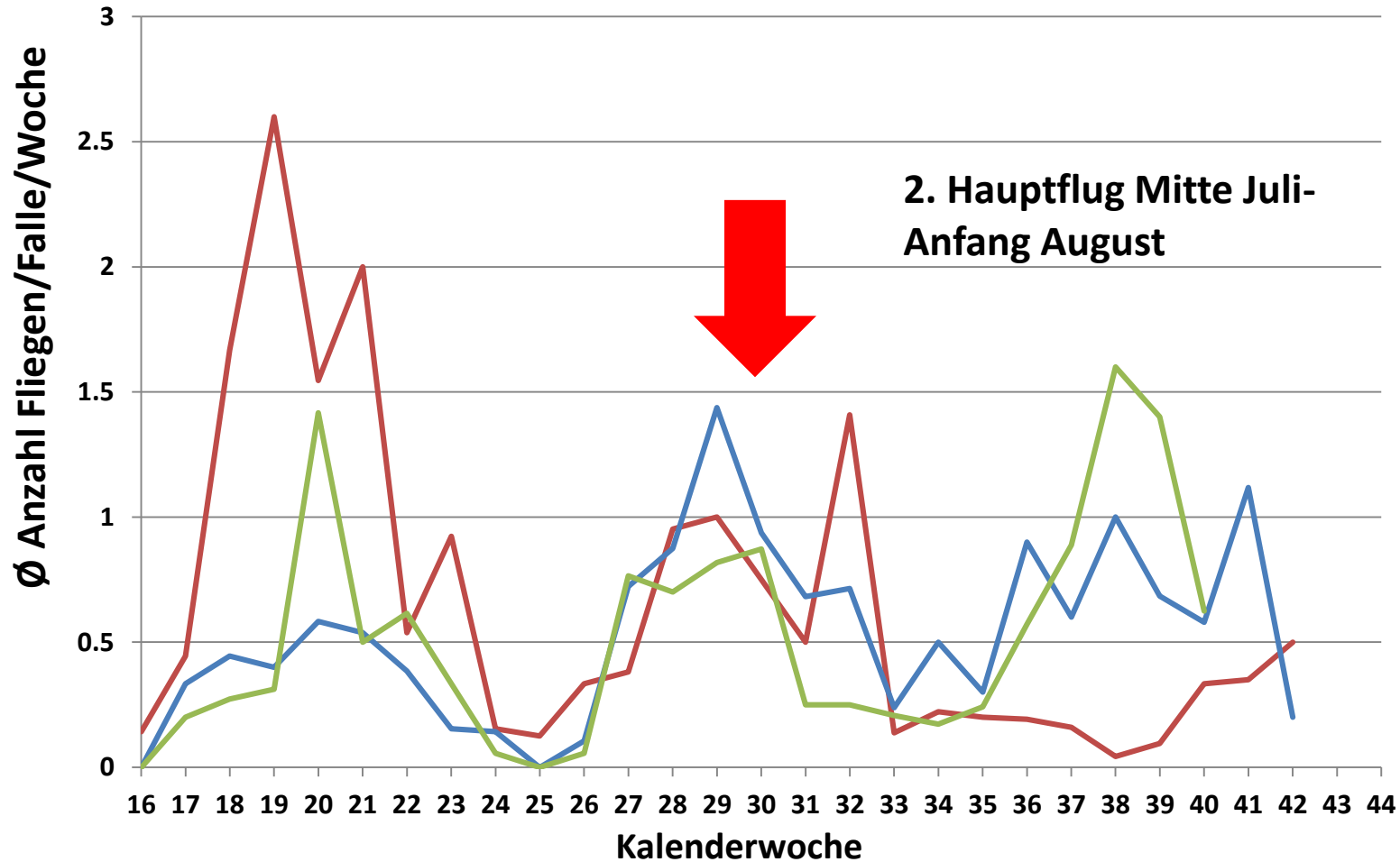



Vergleich Möhrenfliege 2014 - 2016

- Durchschnitt pro aufgestellter Falle 2015
- Durchschnitt pro aufgestellter Falle 2014
- Durchschnitt pro aufgestellter Falle 2016

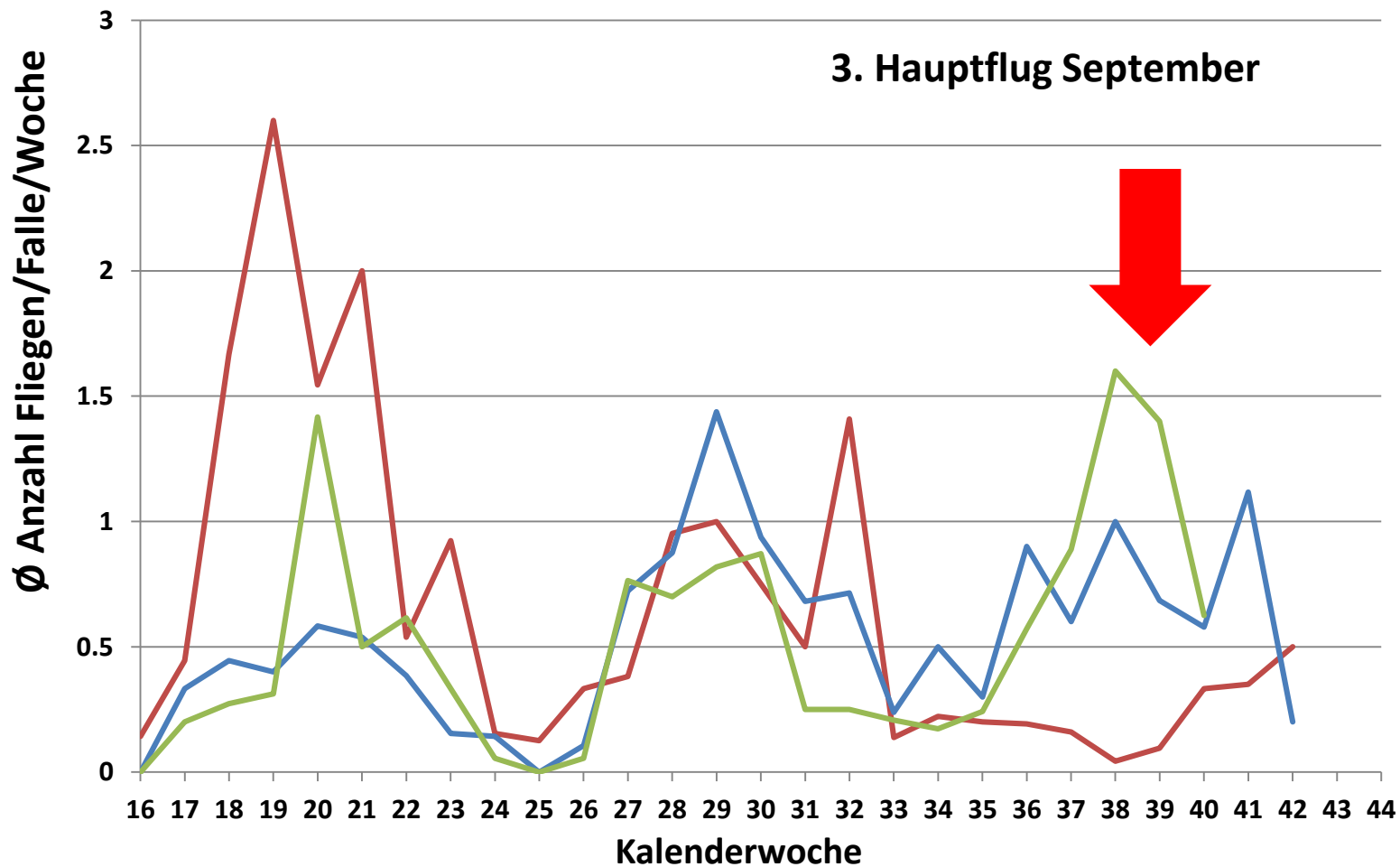

Schlussfolgerungen

- Befallsdruck kleinräumig sehr verschieden
- Bekannte Befallslagen meiden
- Windoffene Lagen bevorzugen
- Behandlung erst bei Erreichen der Schadschwelle

Take Home

Nicht auf allen Parzellen muss behandelt werden

Auf 10 von 33 überwachten Parzellen wurden nie Fliegen gefangen!