

# Entwicklung des Lauchmottenflugs 2016

Ergebnisse des  
Schaderregermonitorings Kanton ZH  
Daniel Bachmann



- Falle ohne Fang



- Anzahl Falter unter Schadschwelle  $< 10$   
Falter/Falle/Woche



- Anzahl Falter über Schadschwelle  $> 10$   
Falter/Falle/Woche

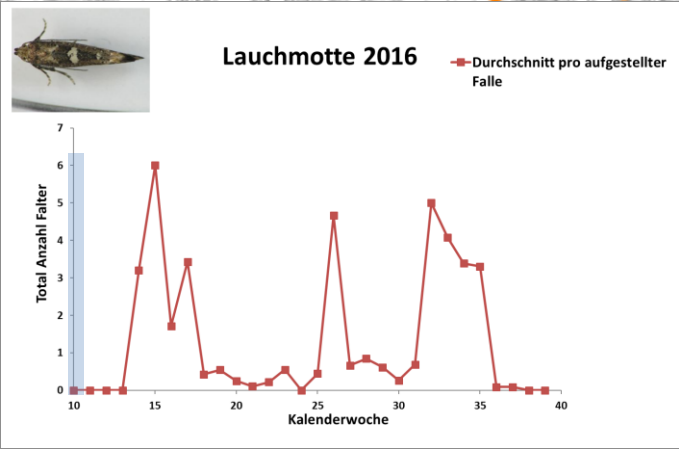
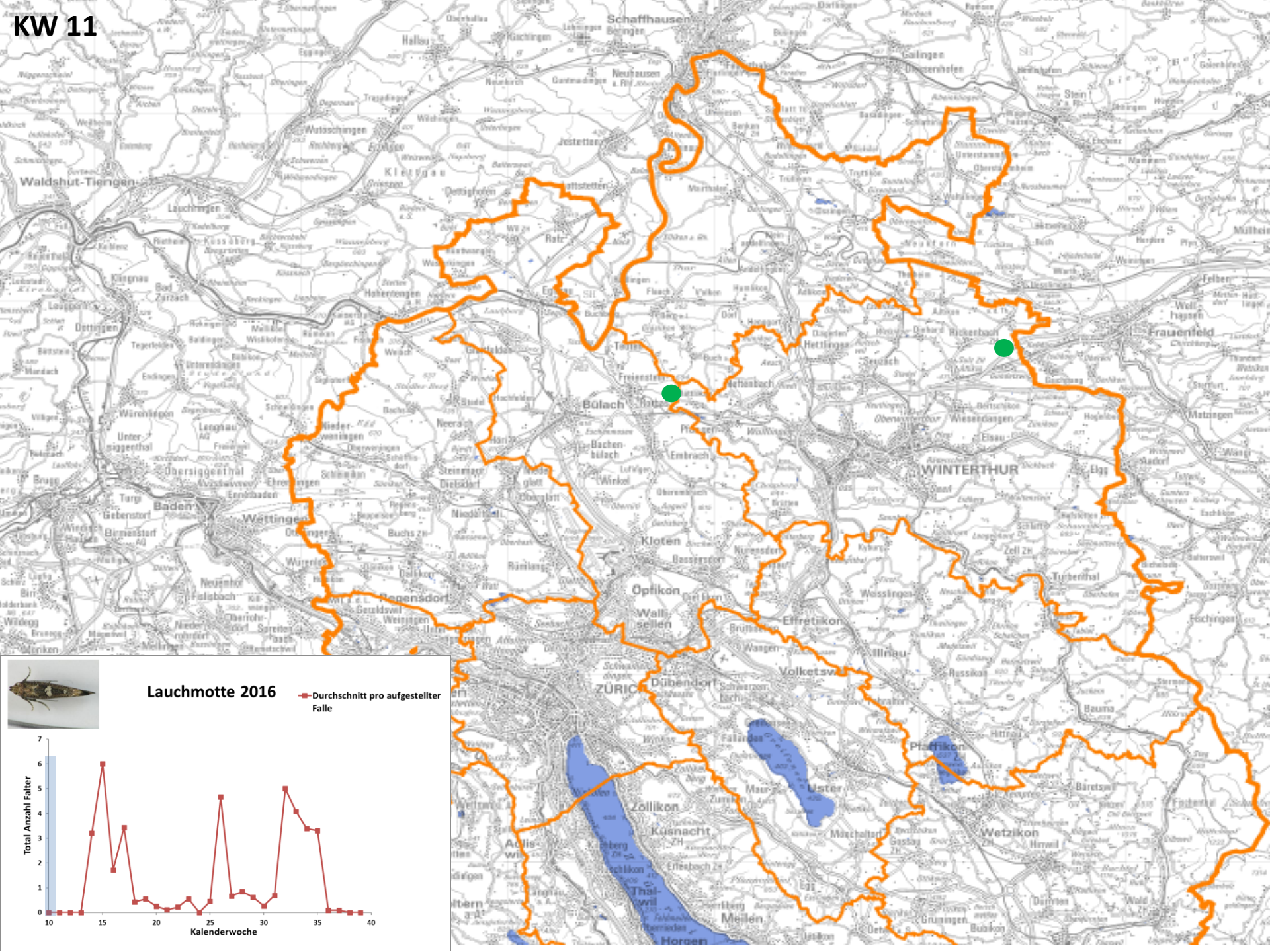

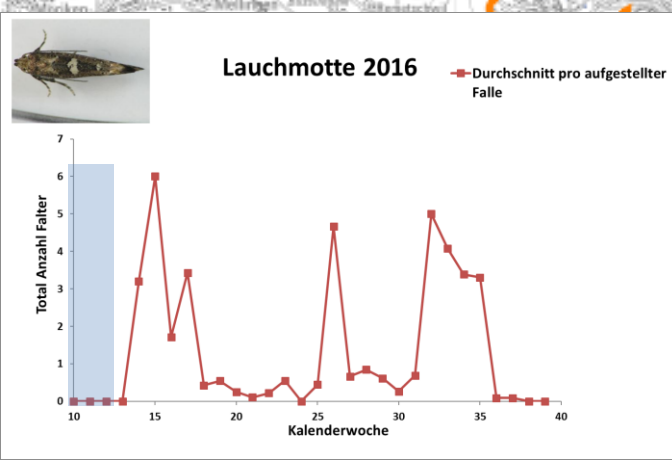
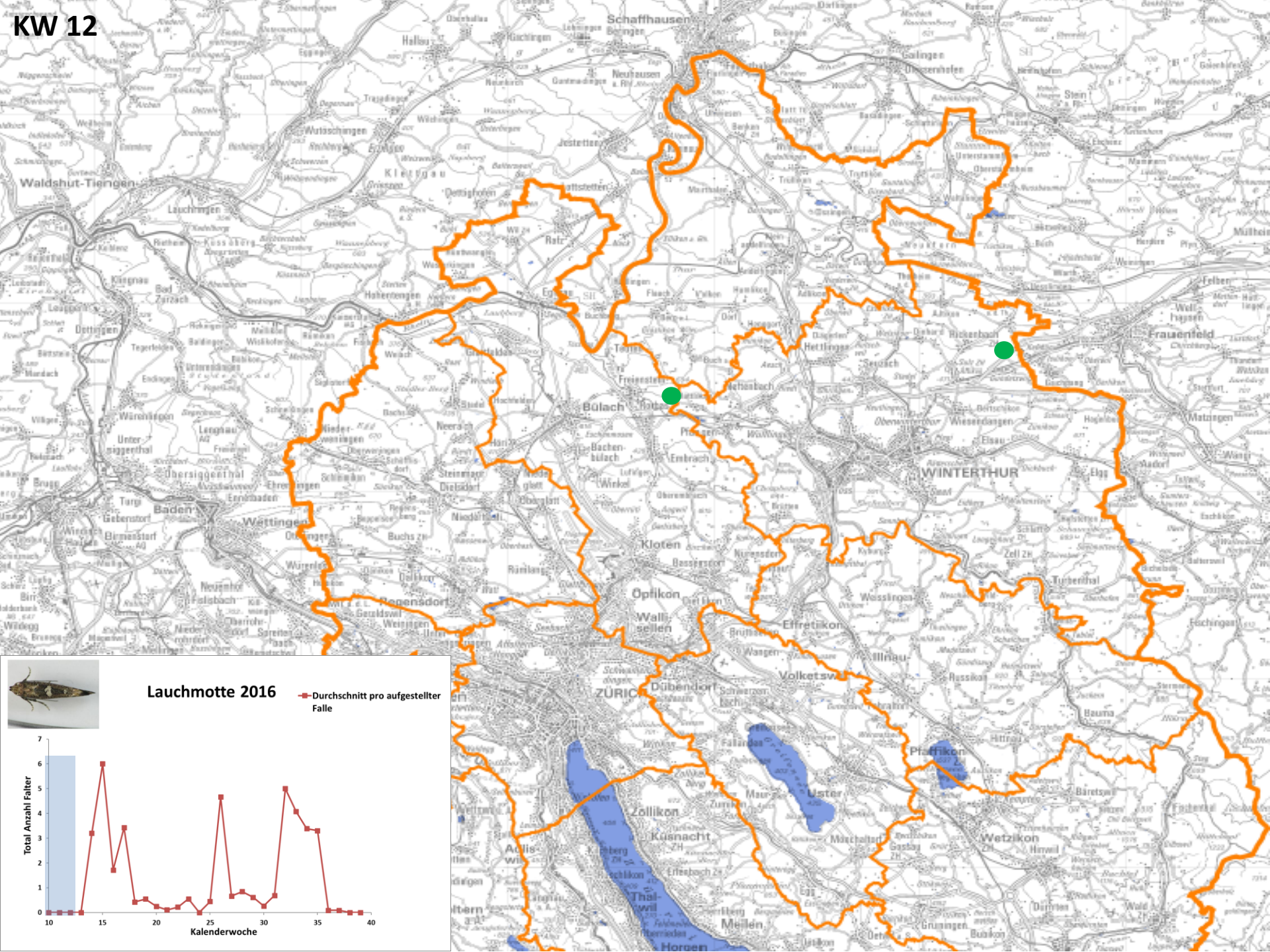

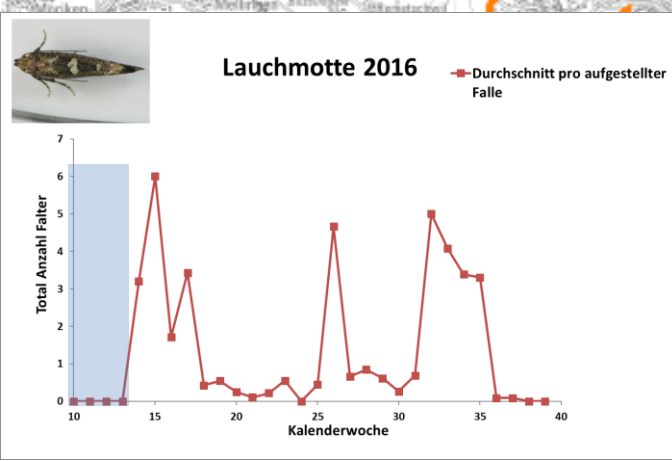
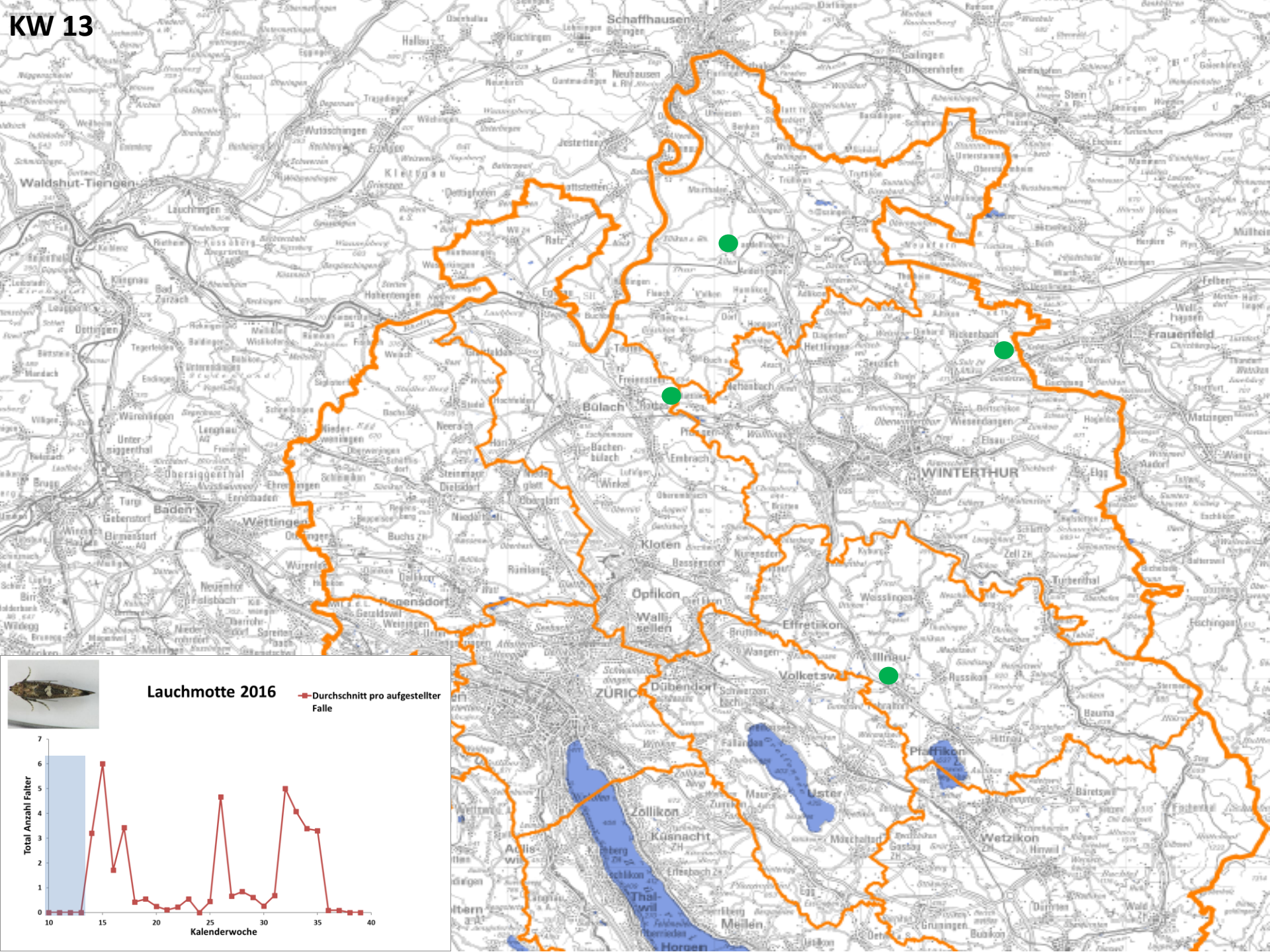

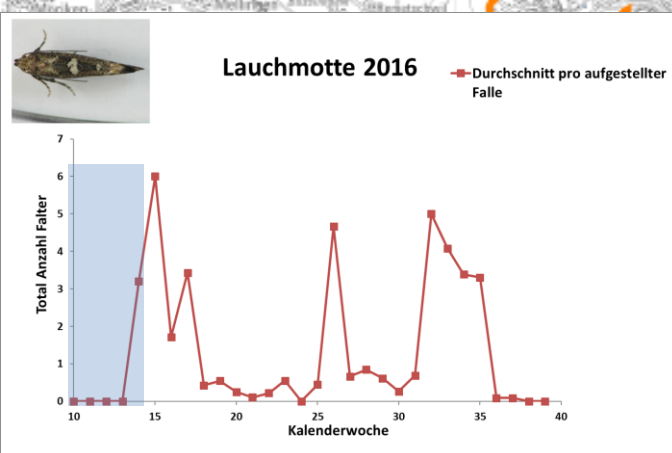
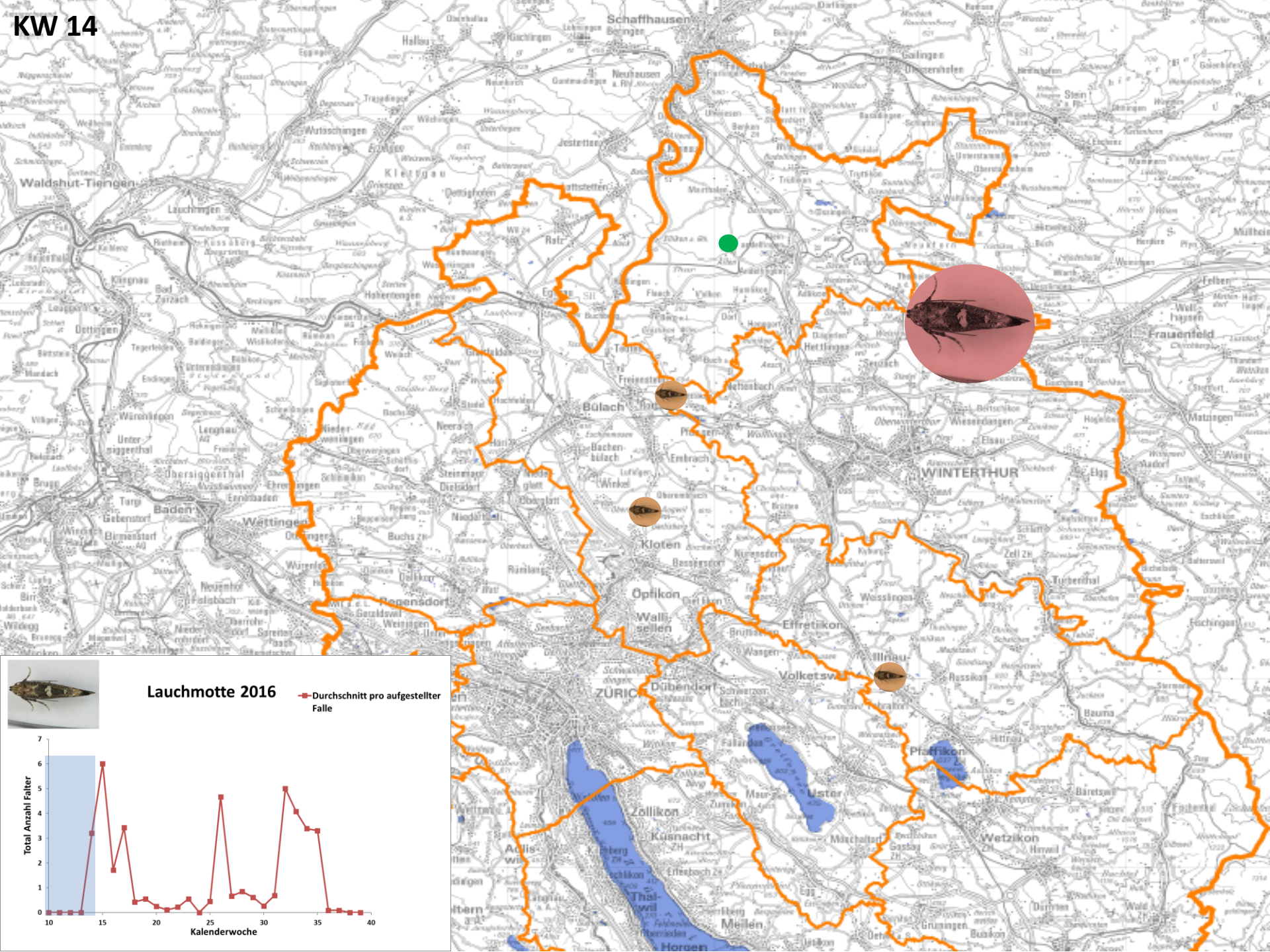

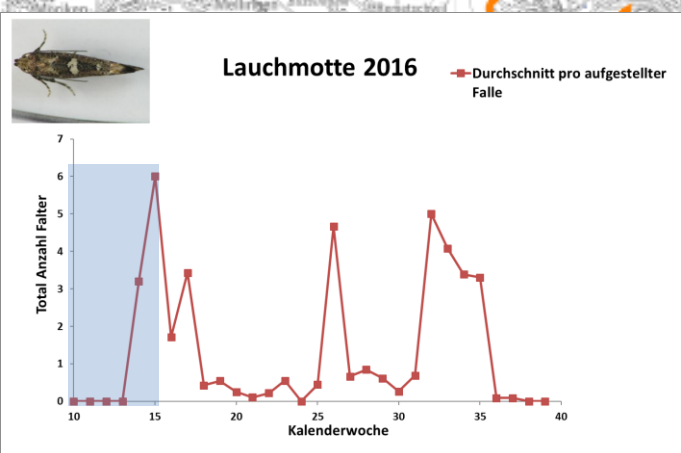
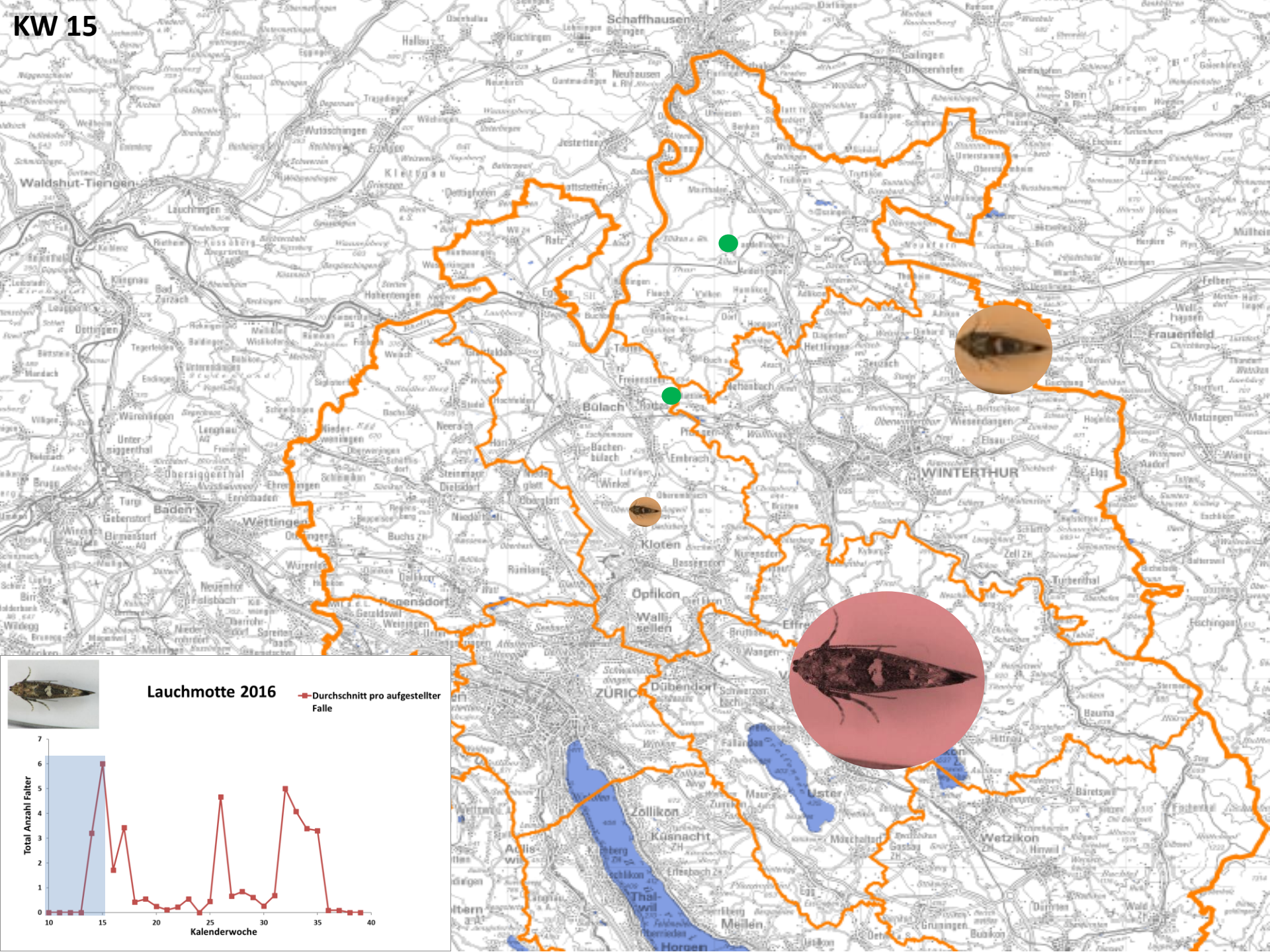

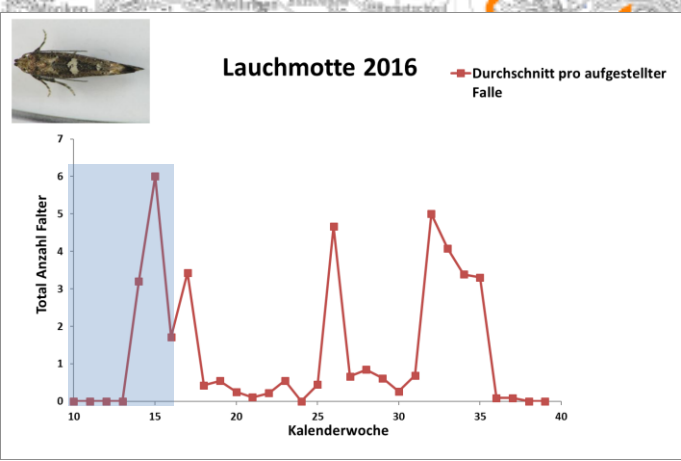
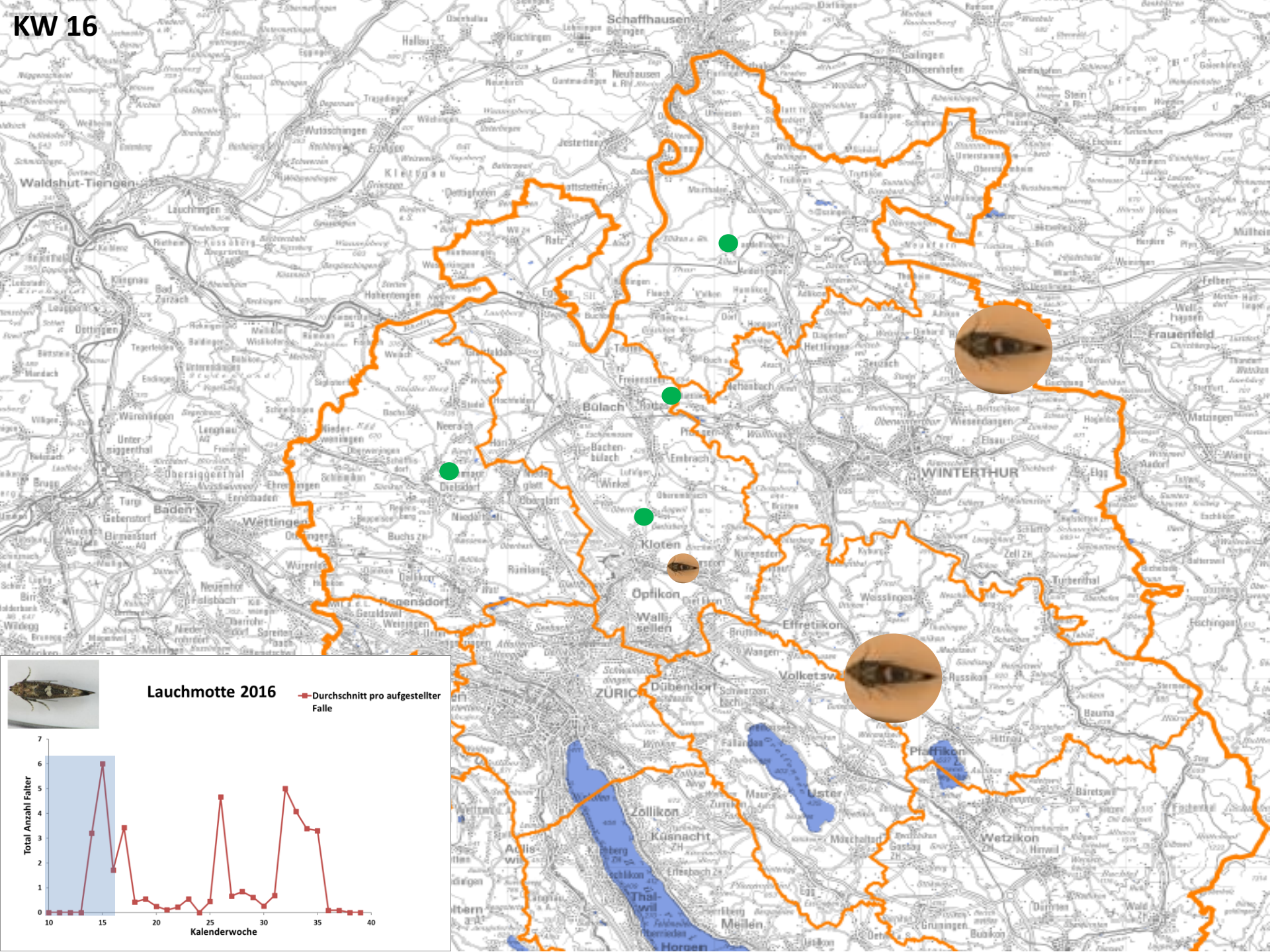



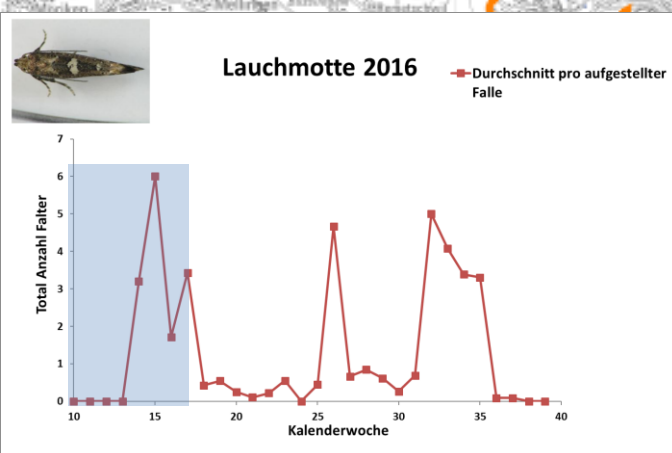
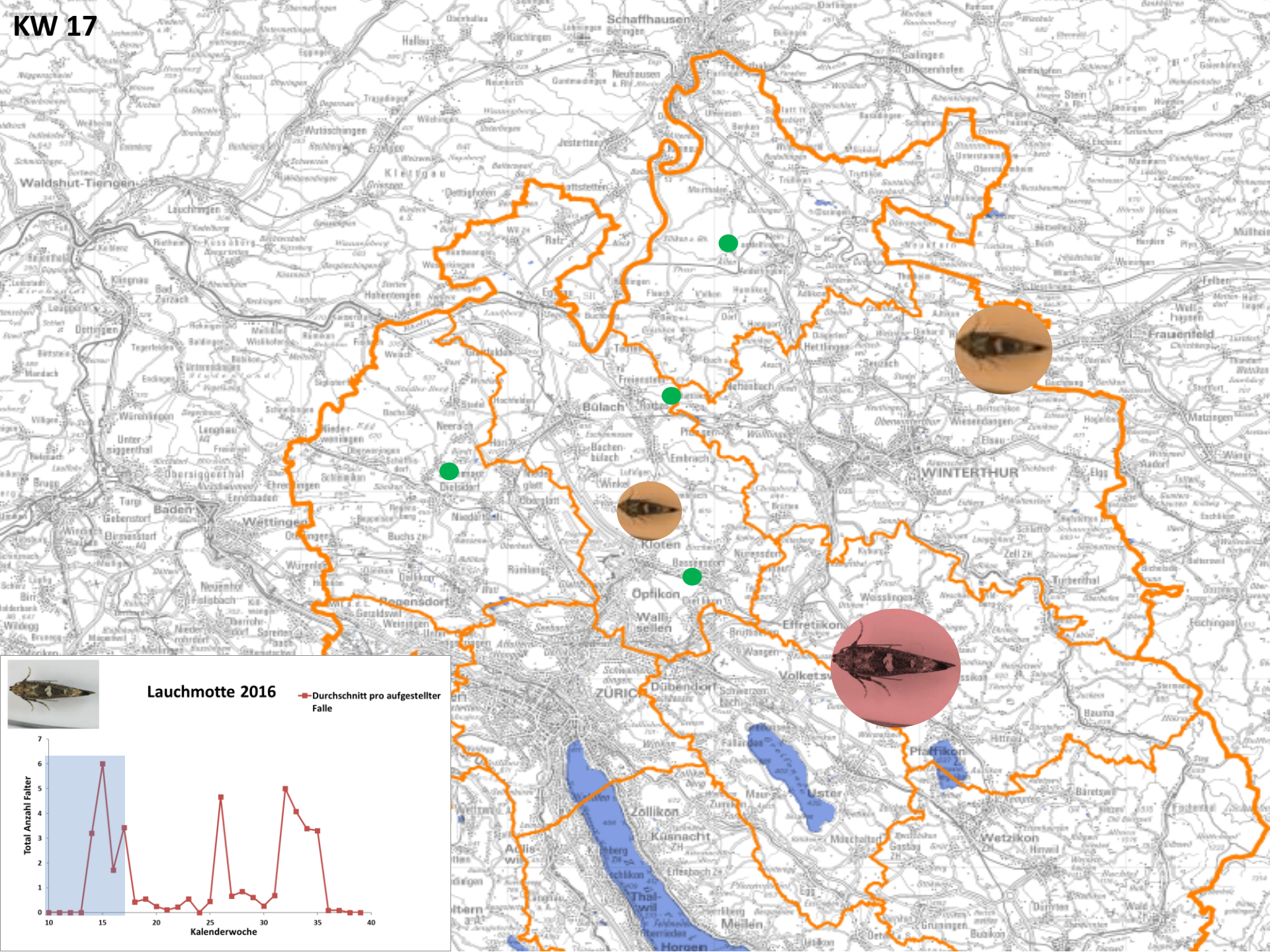

Lauchmotte 2016

— Durchschnitt pro aufgestellter Falle

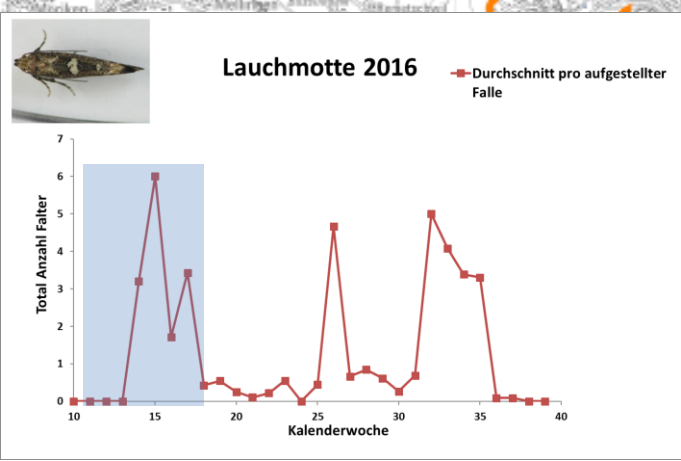
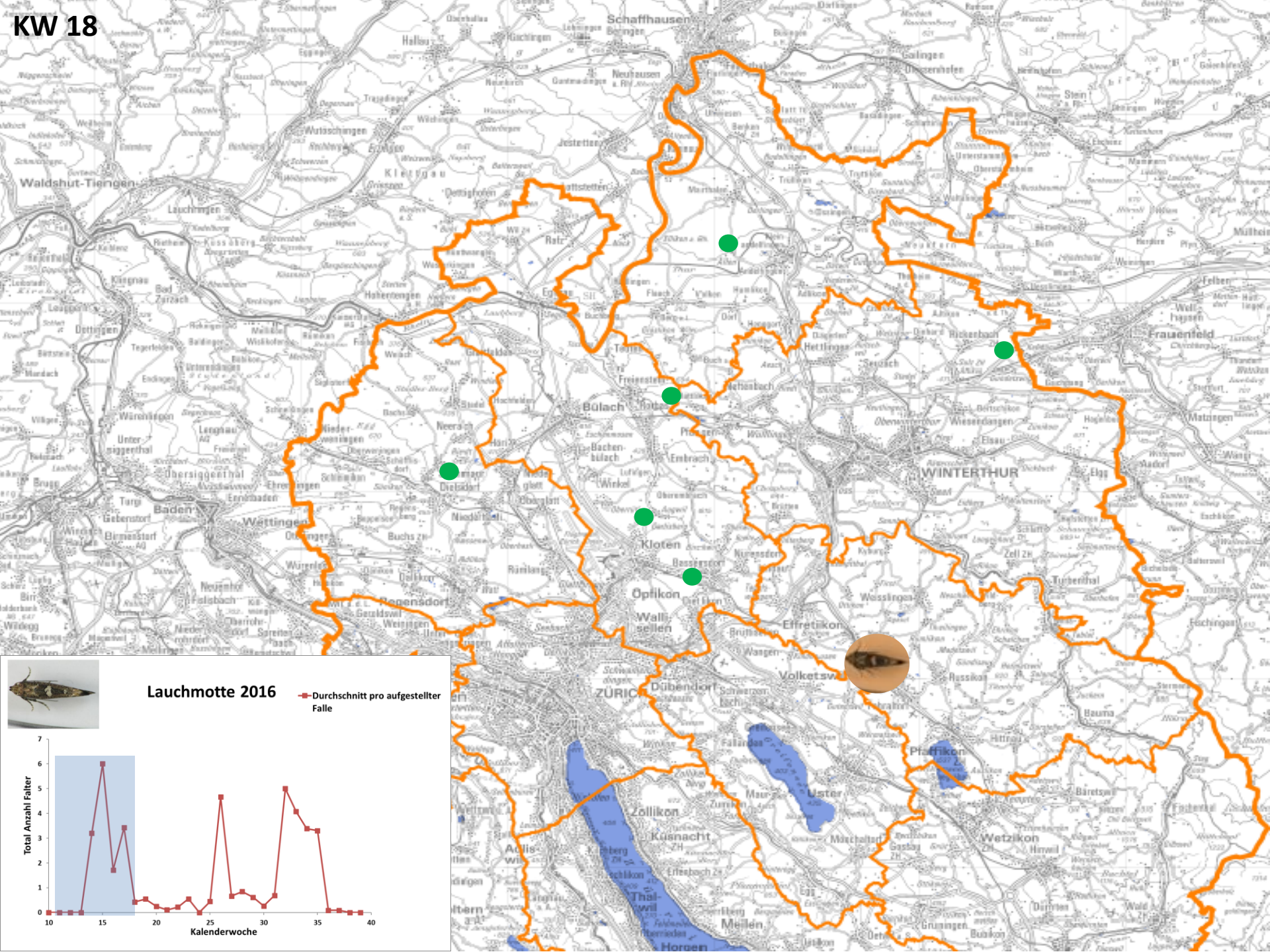

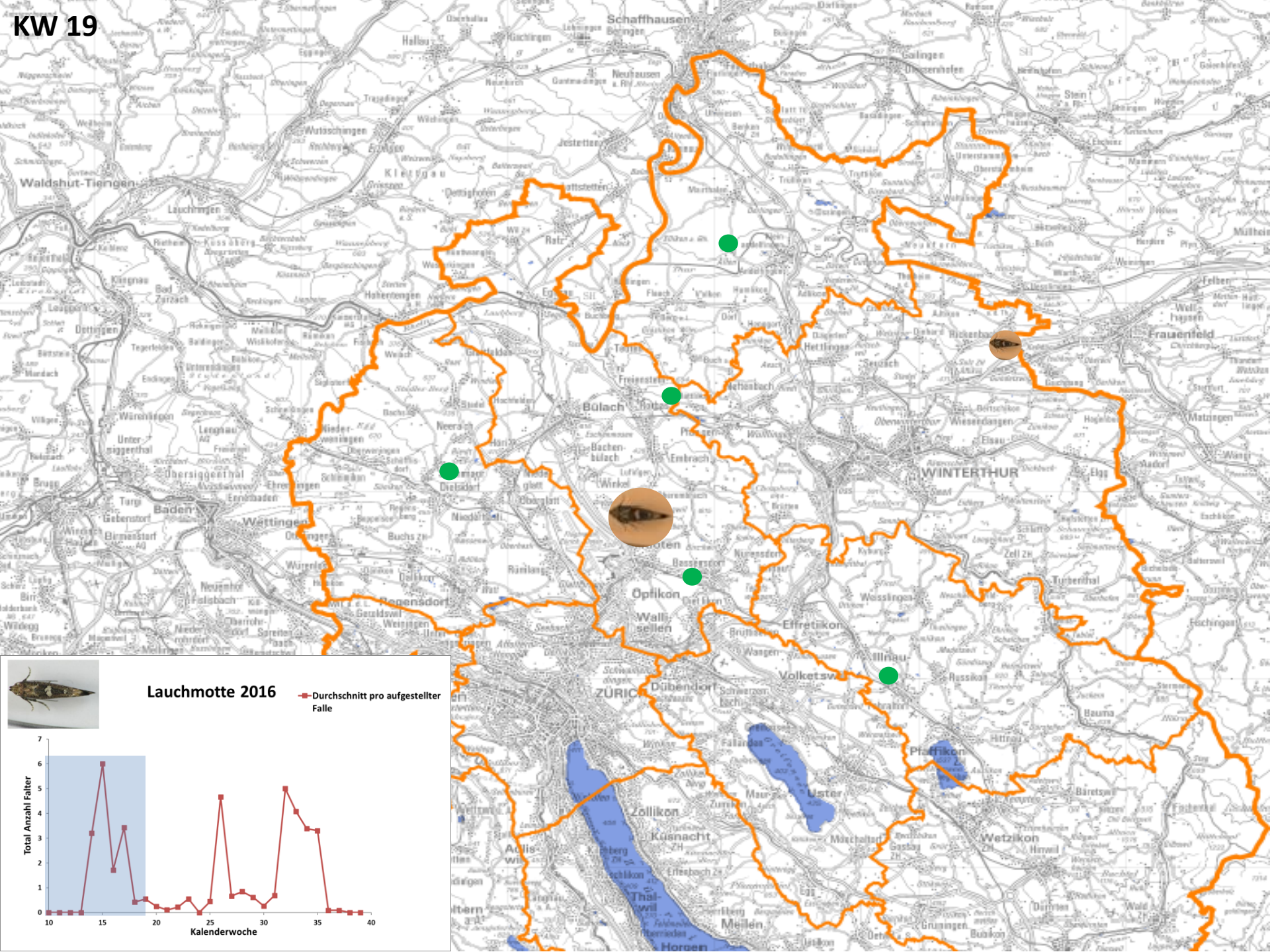

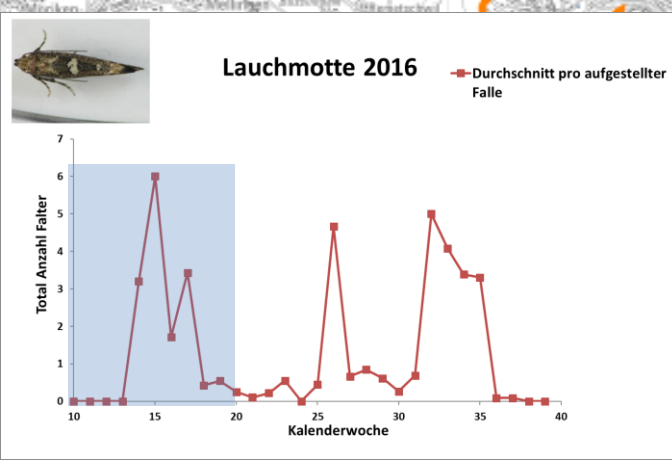
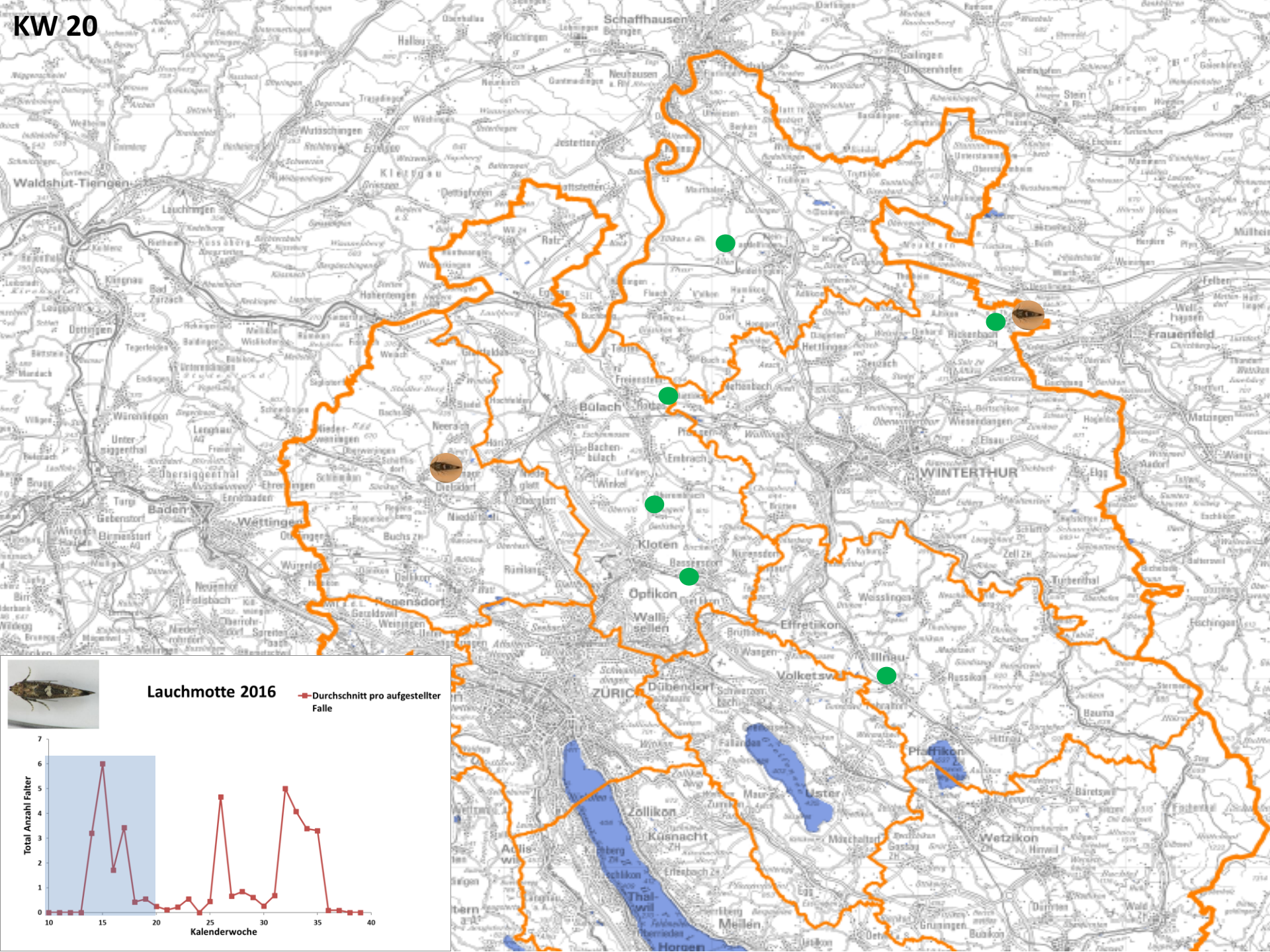

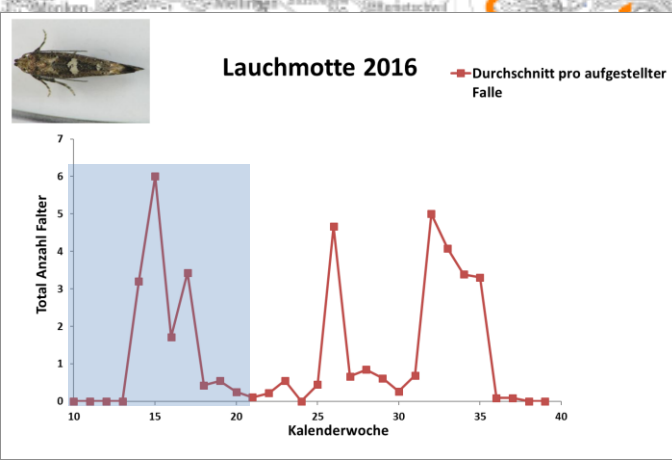
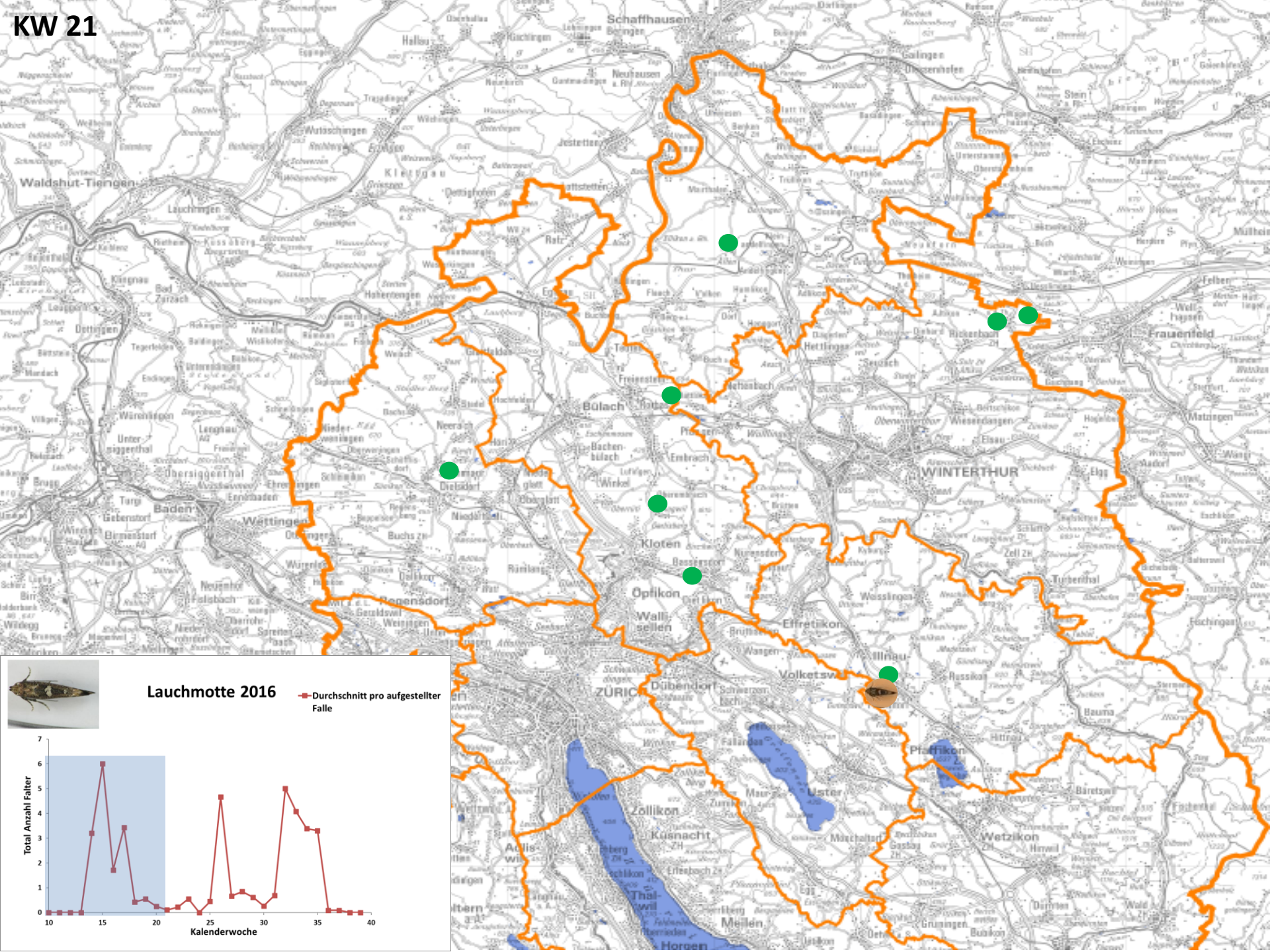

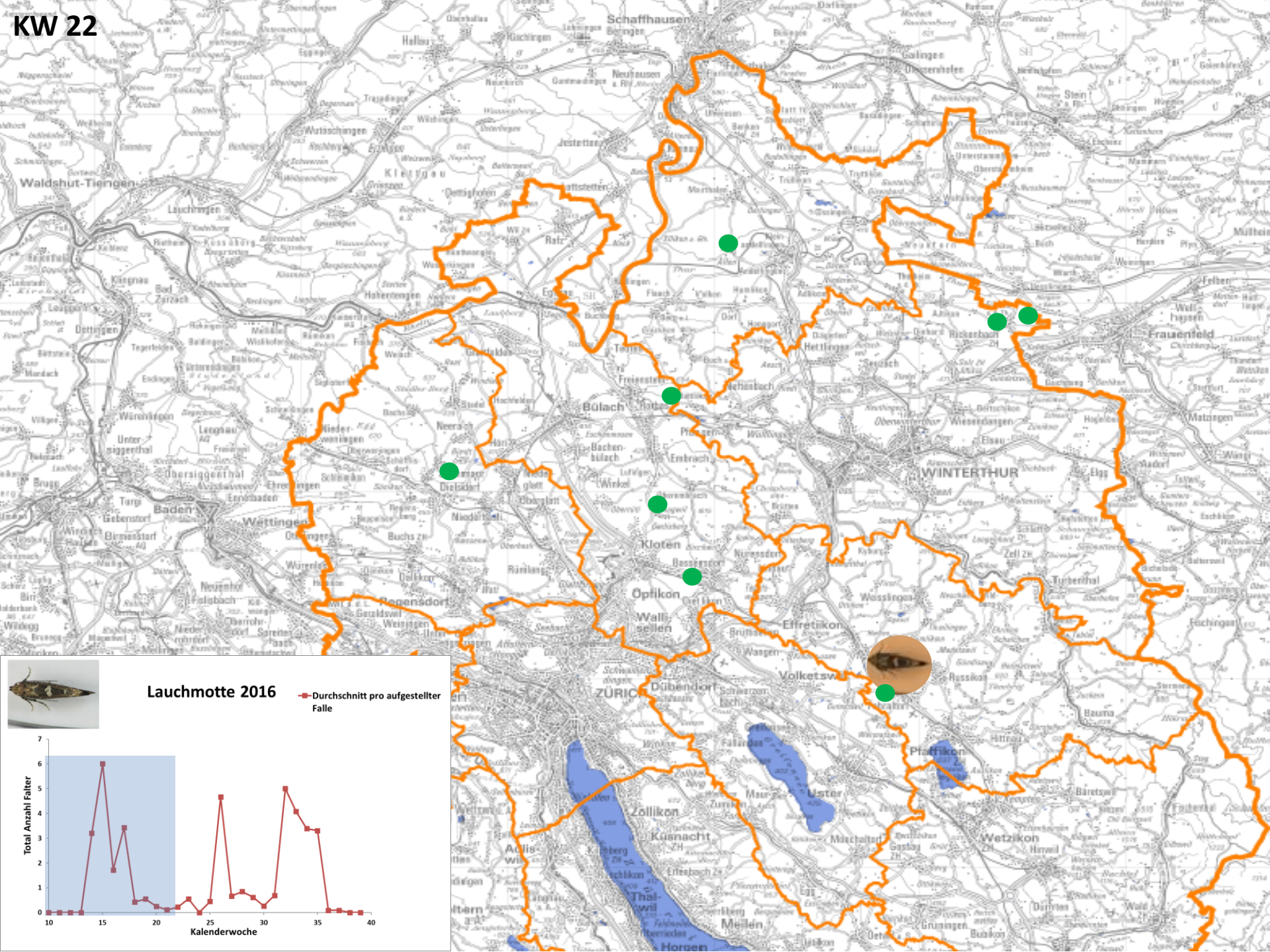

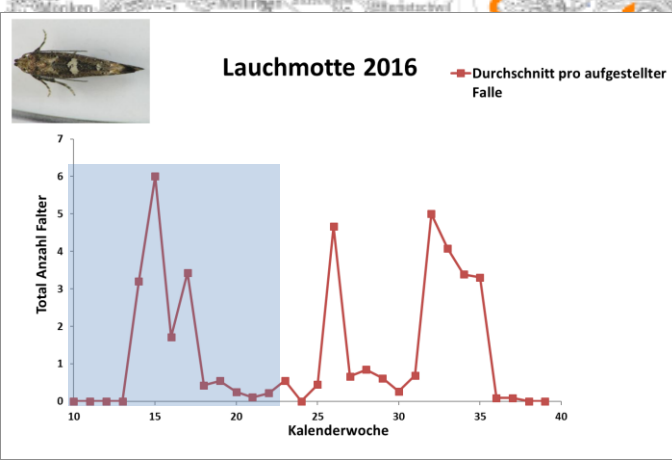
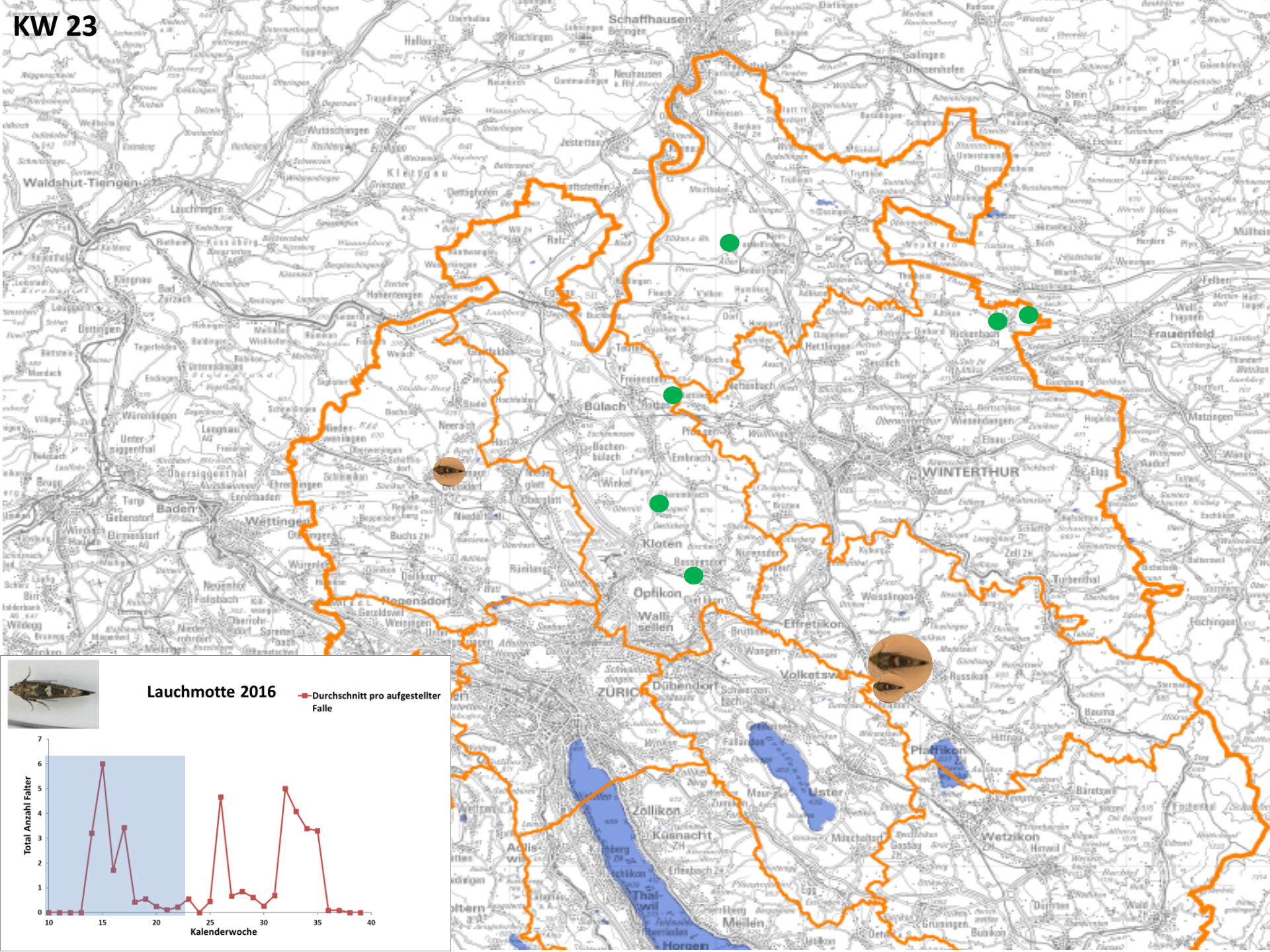

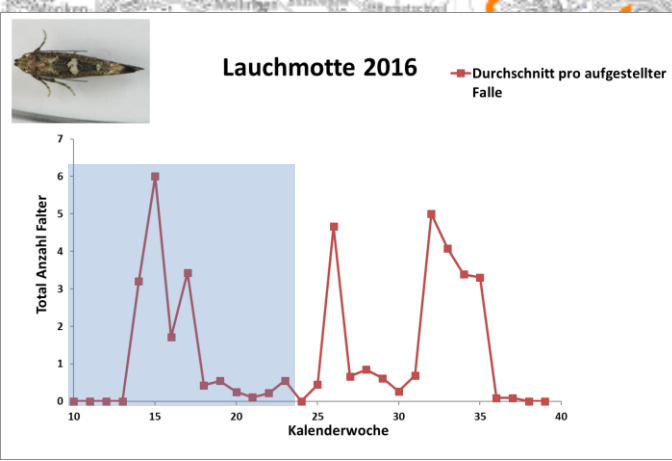
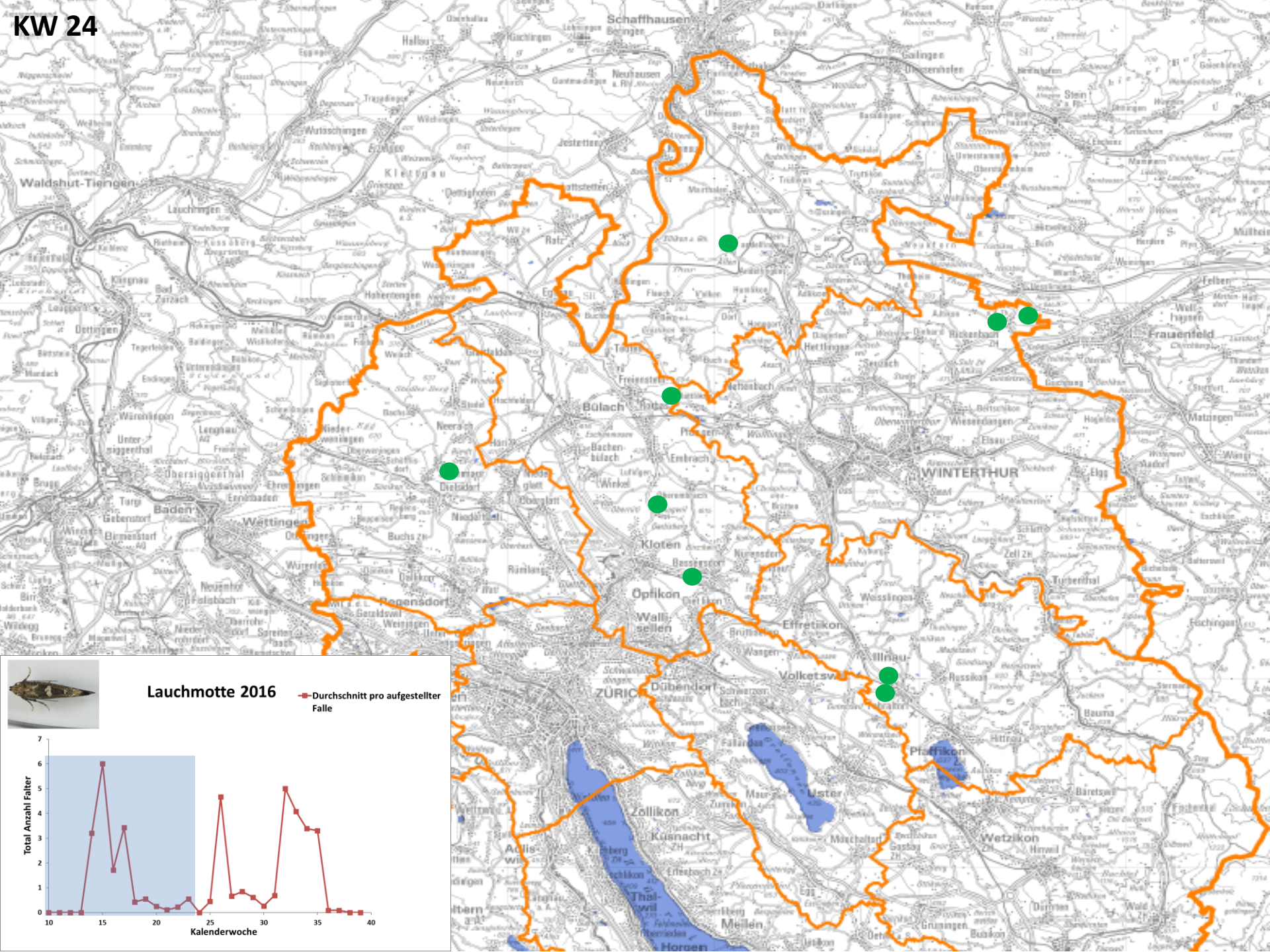



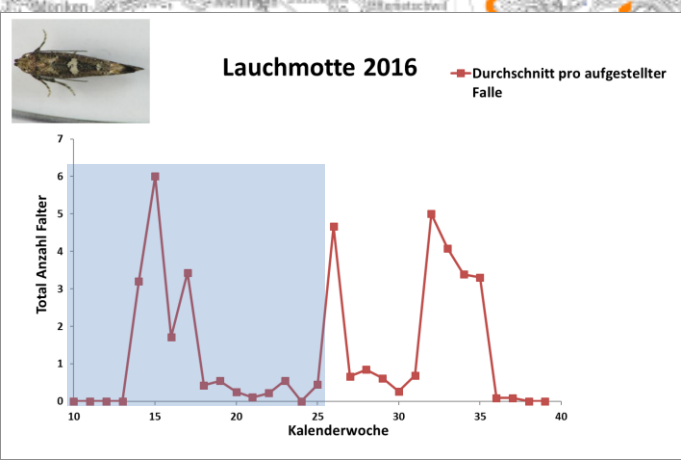
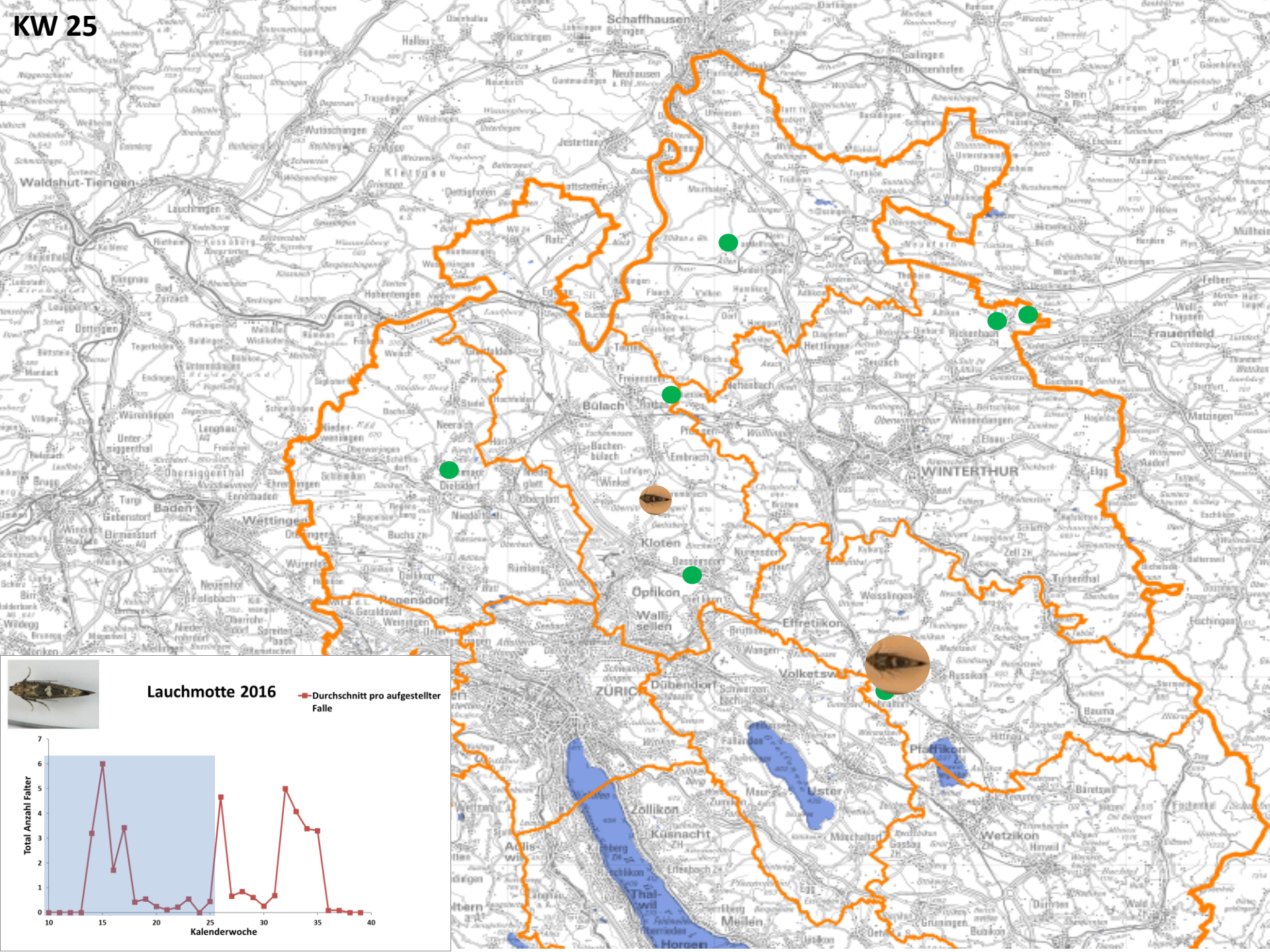

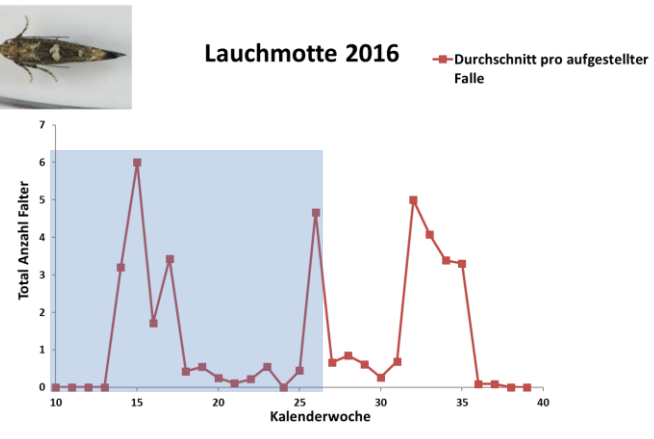
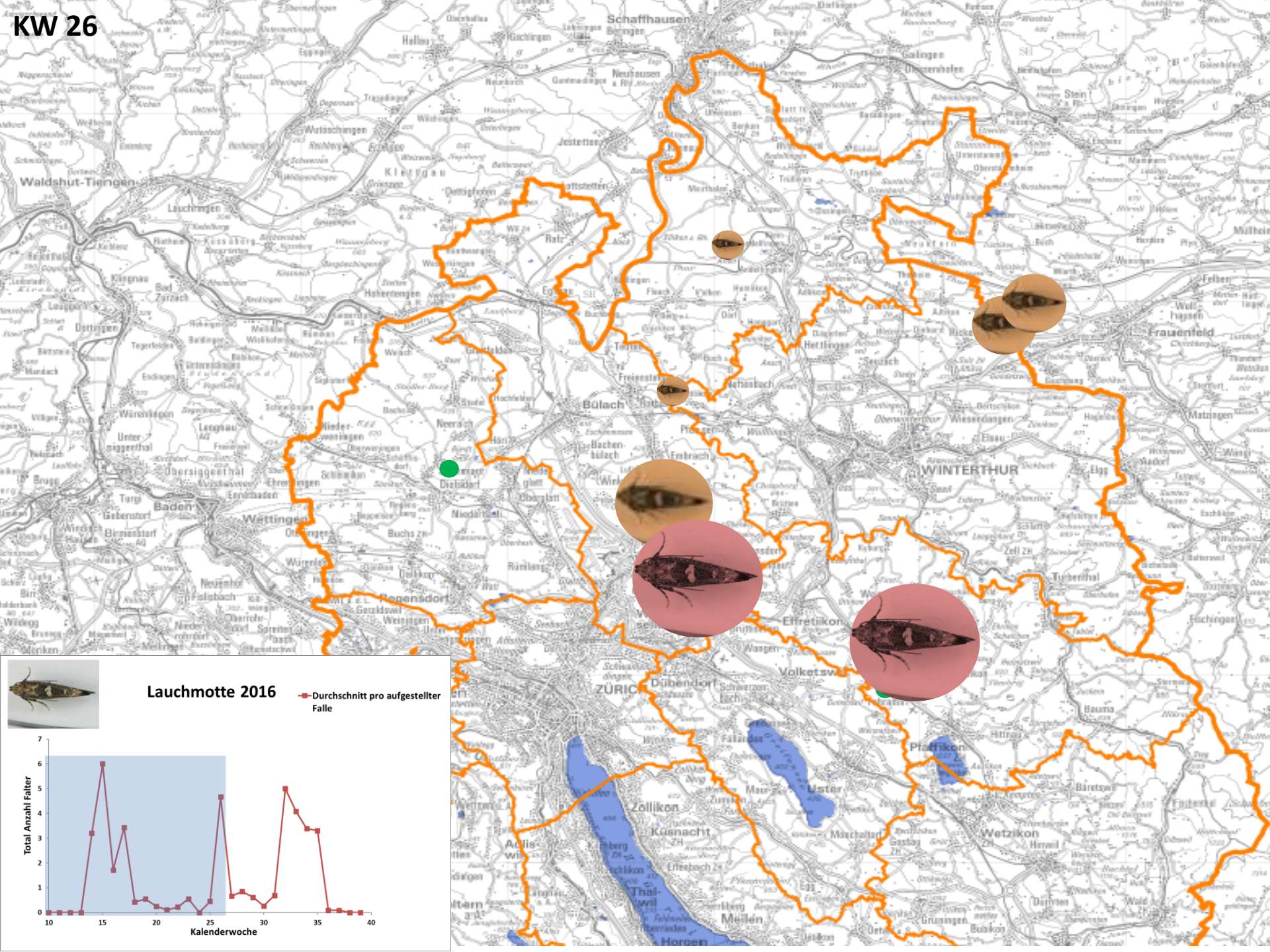

Lauchmotte 2016

— Durchschnitt pro aufgestellter Falle

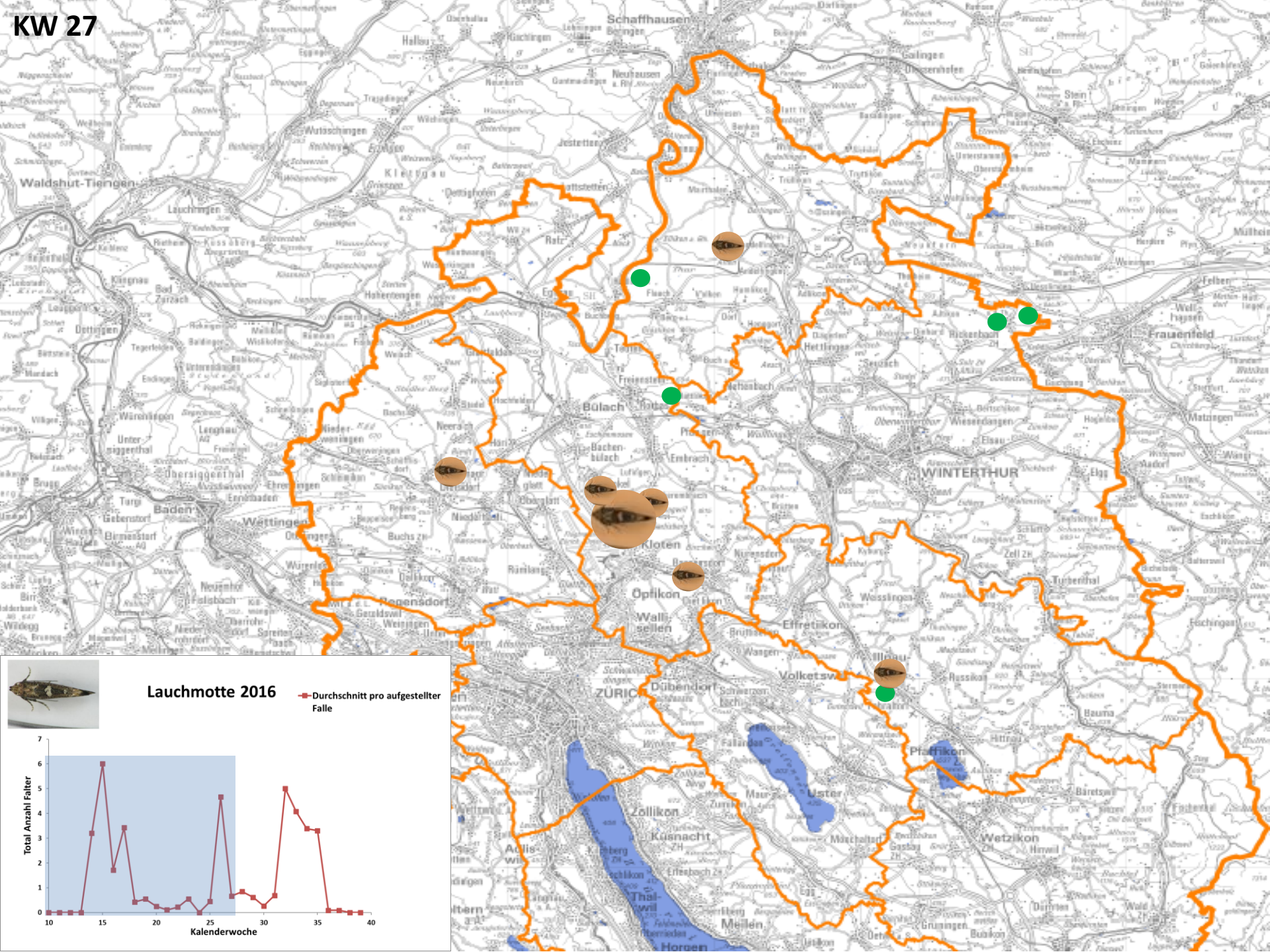

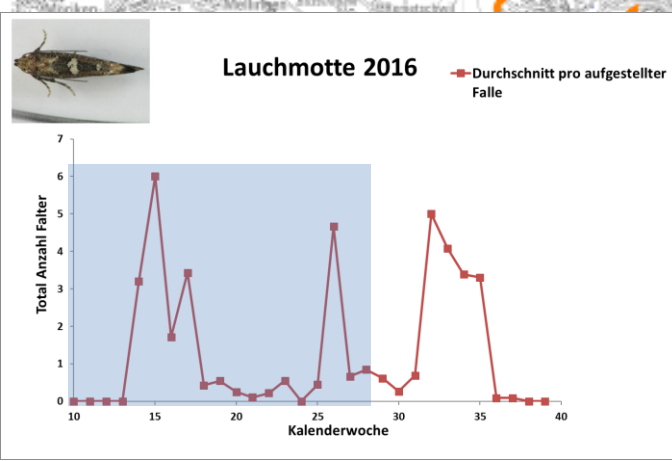
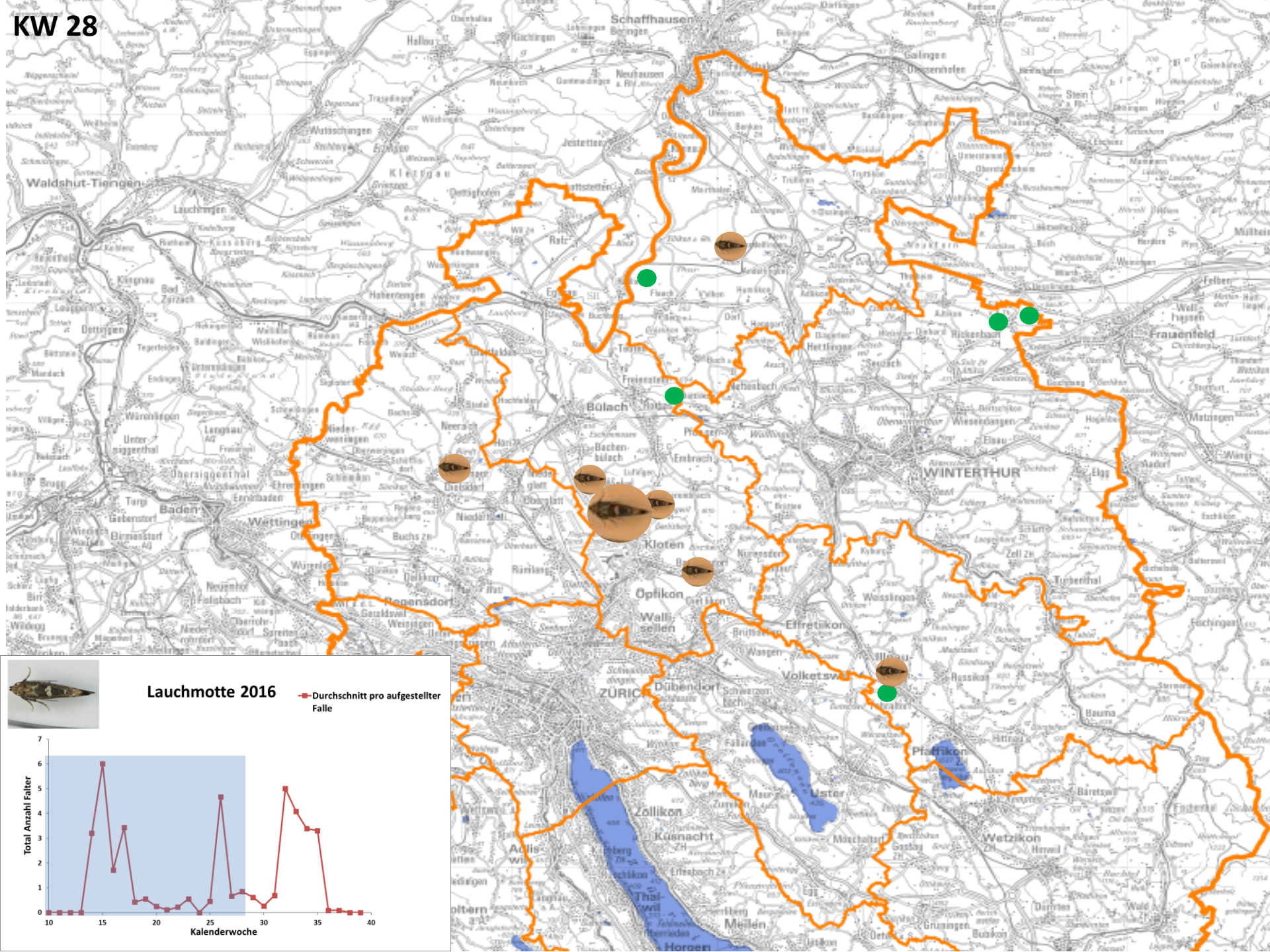

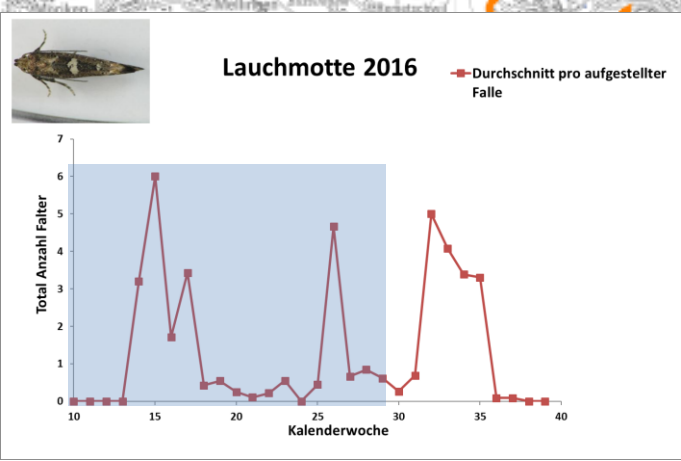
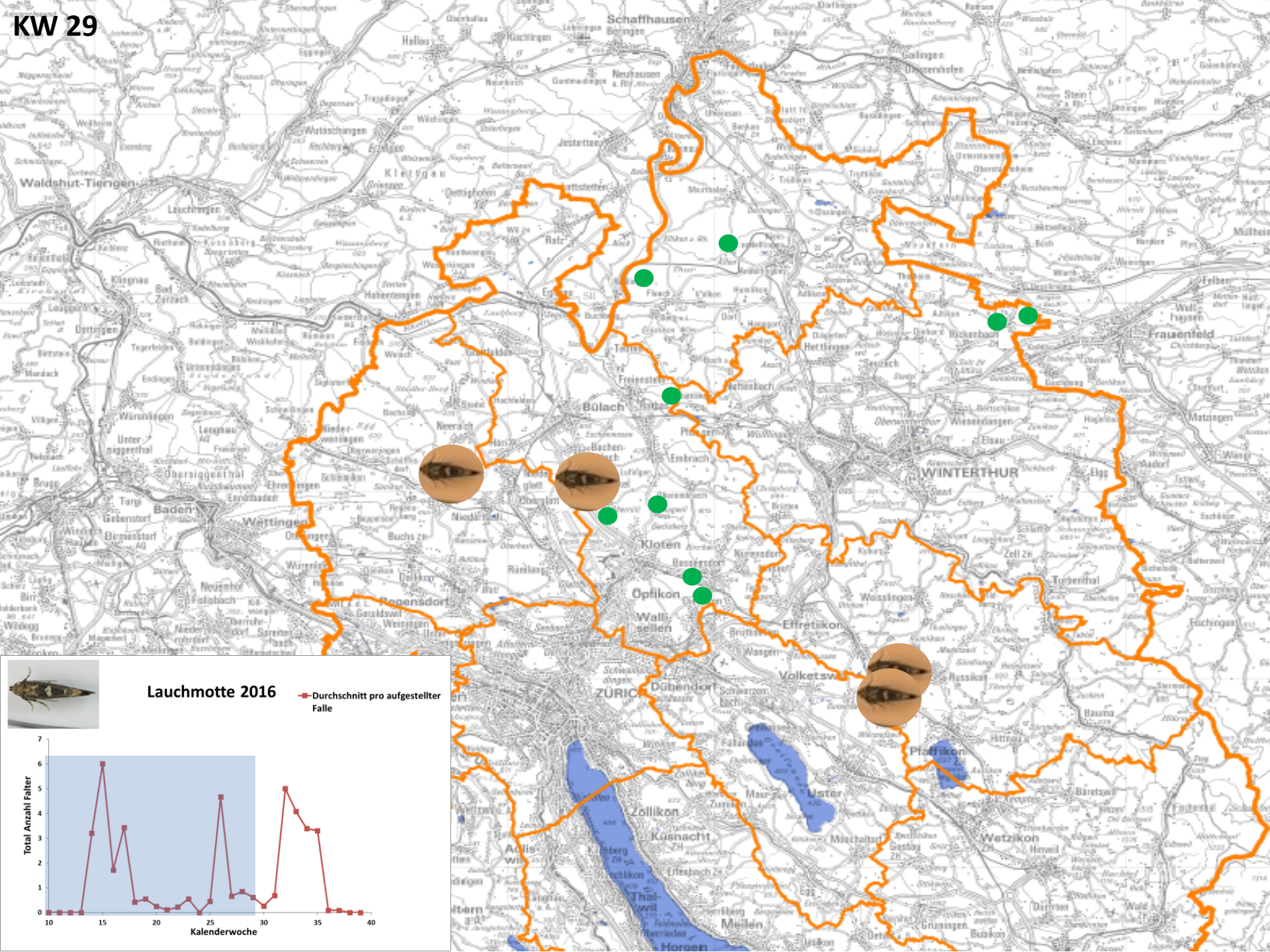

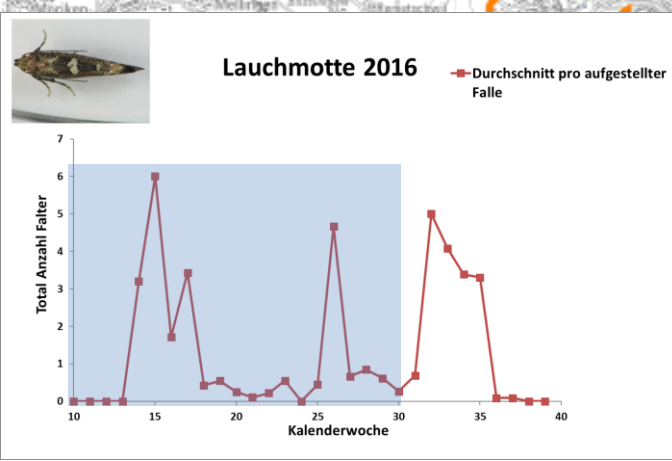
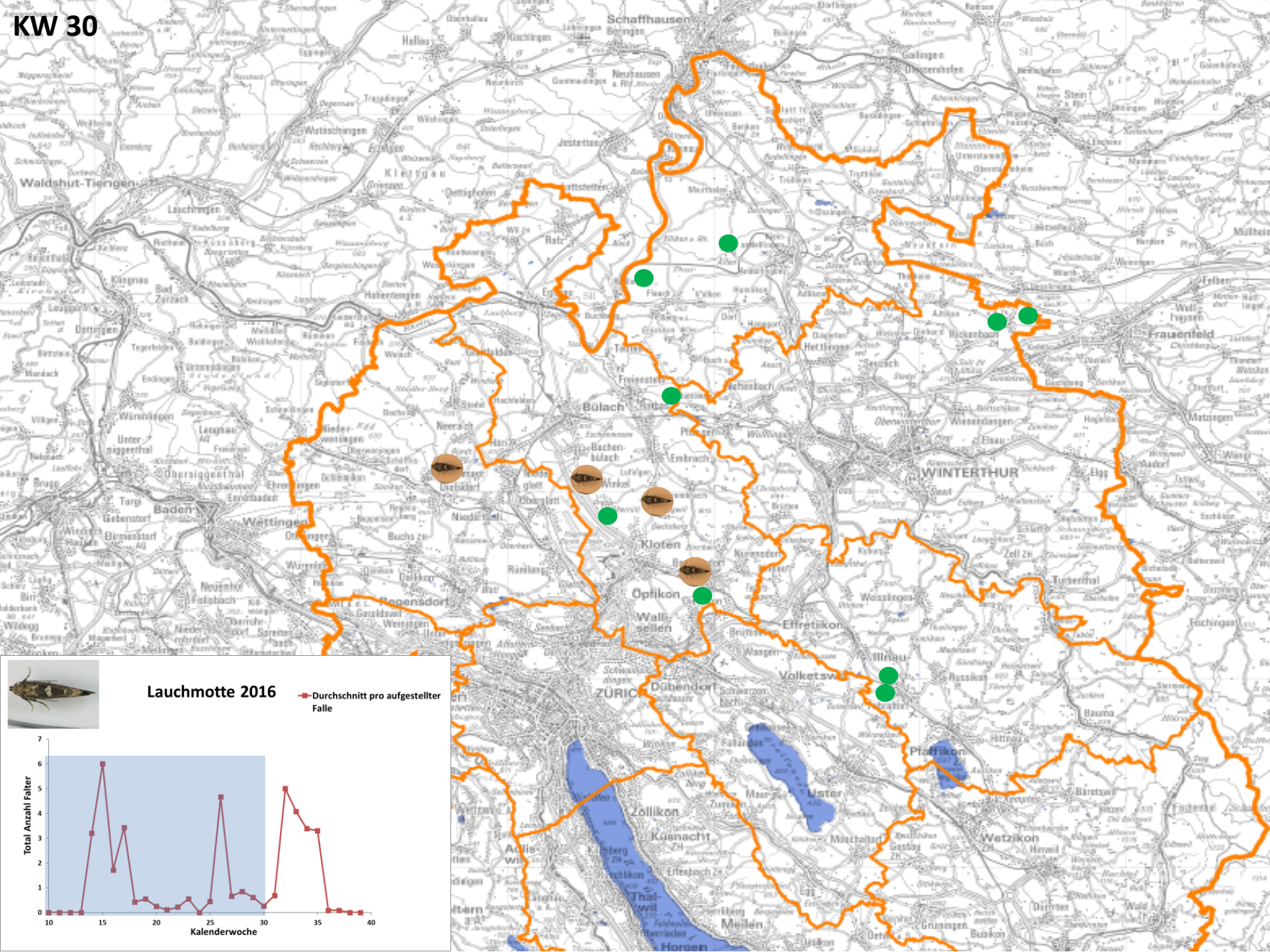

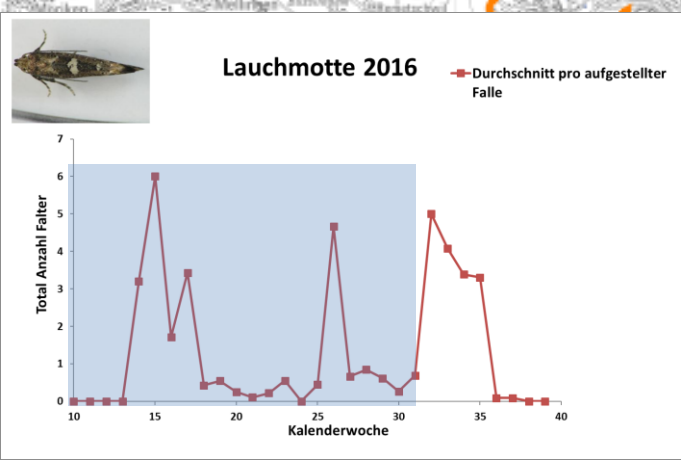
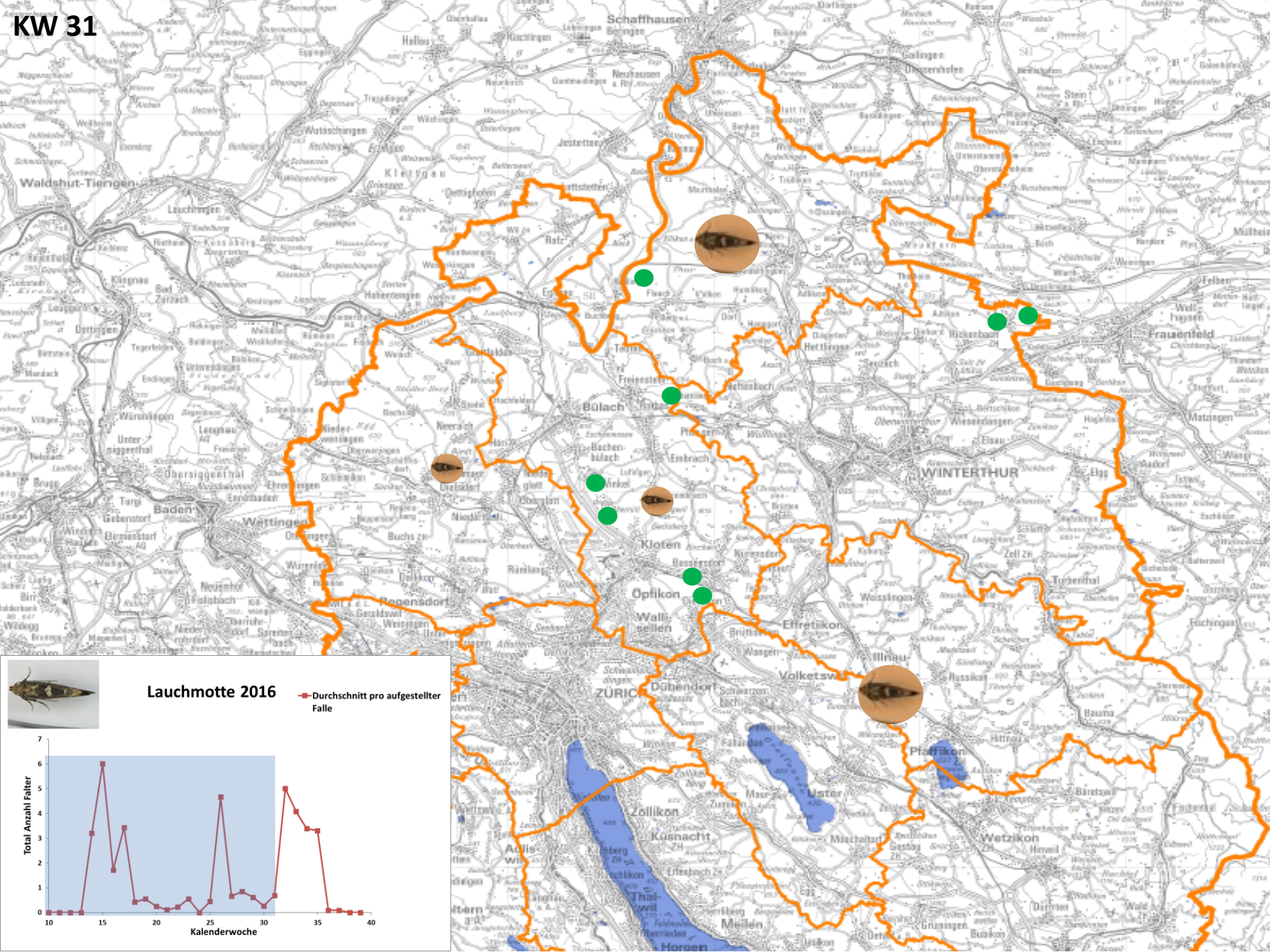

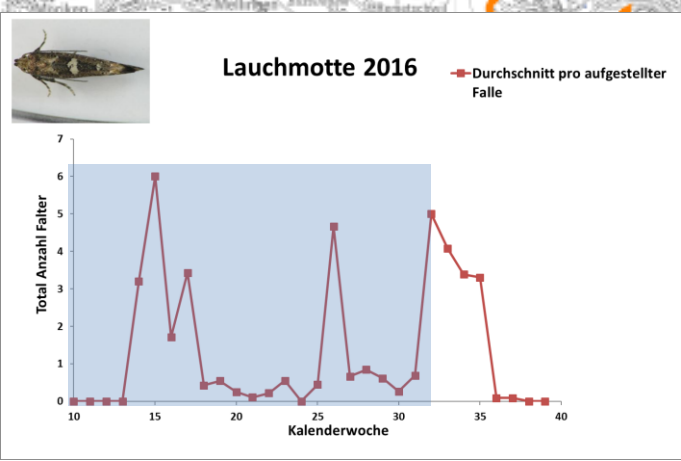
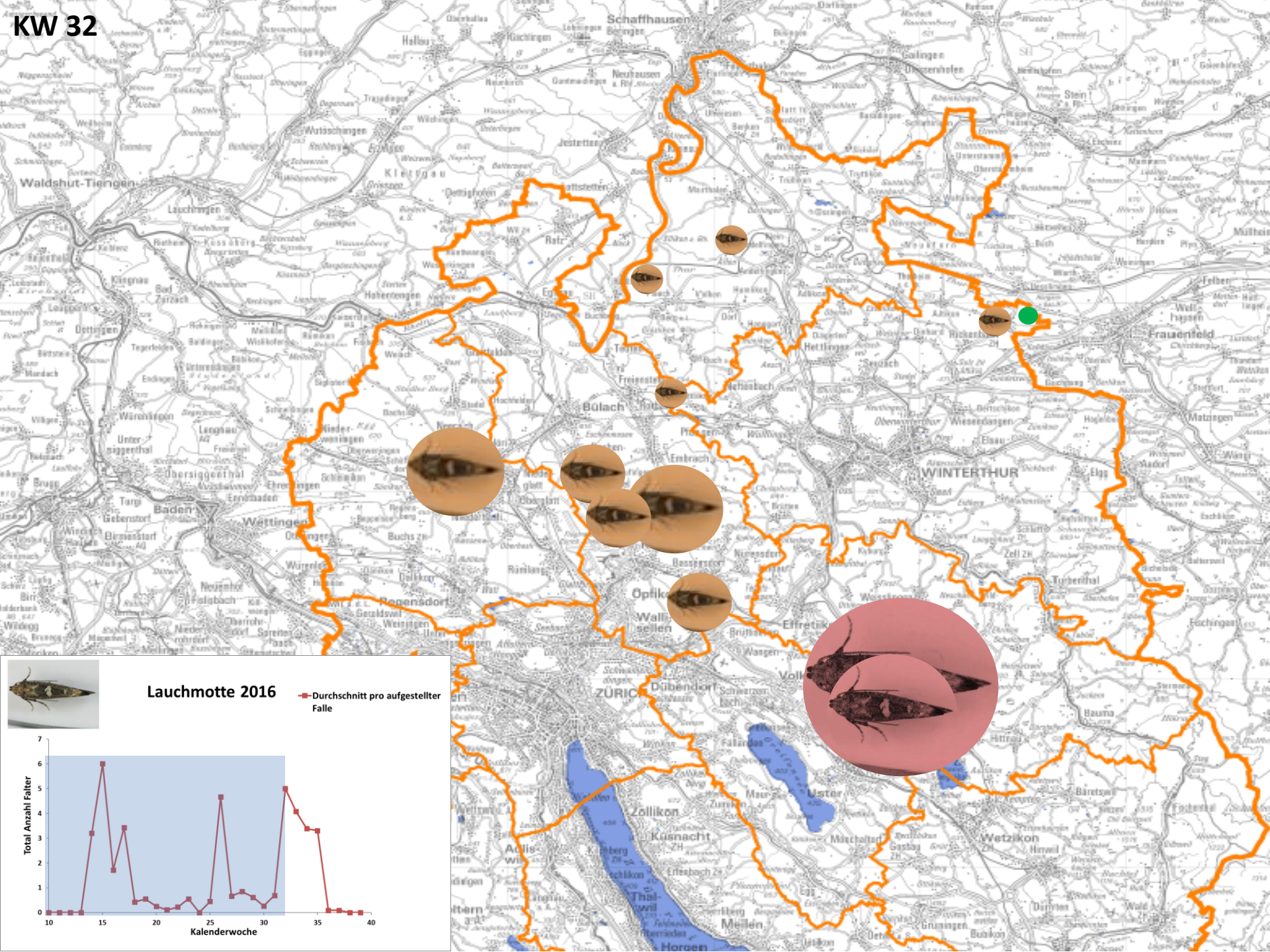



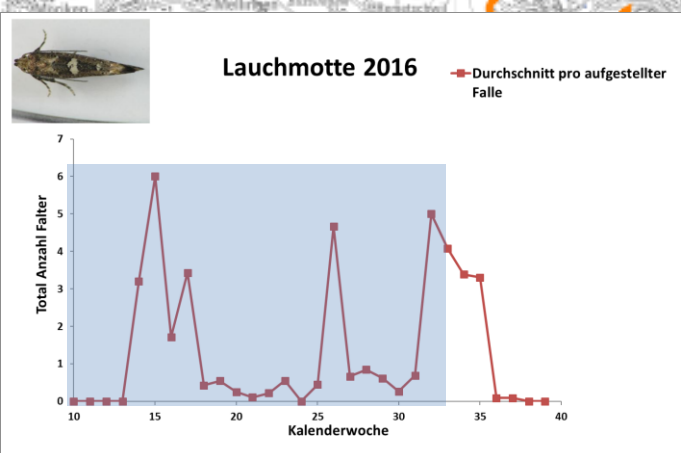
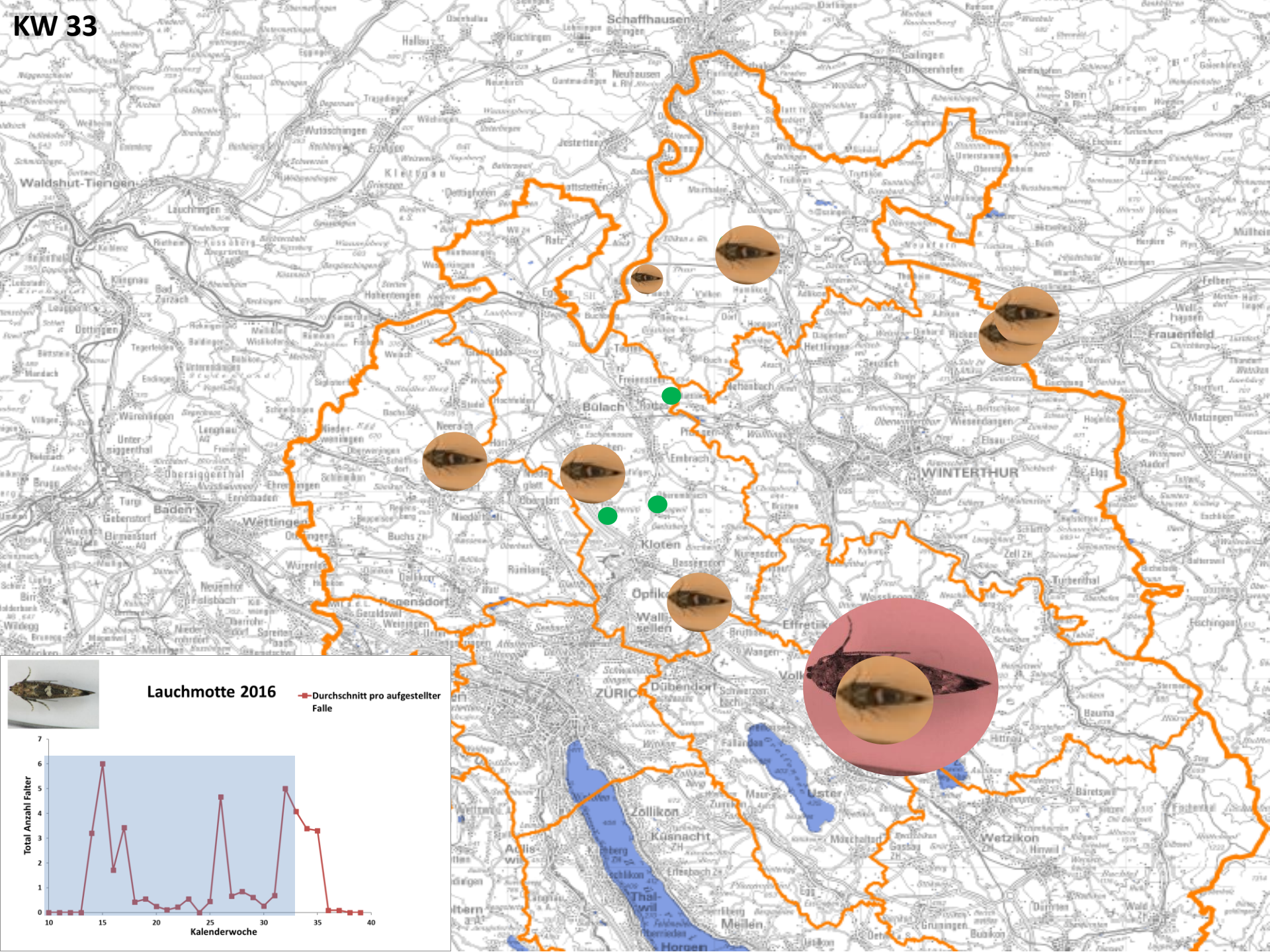

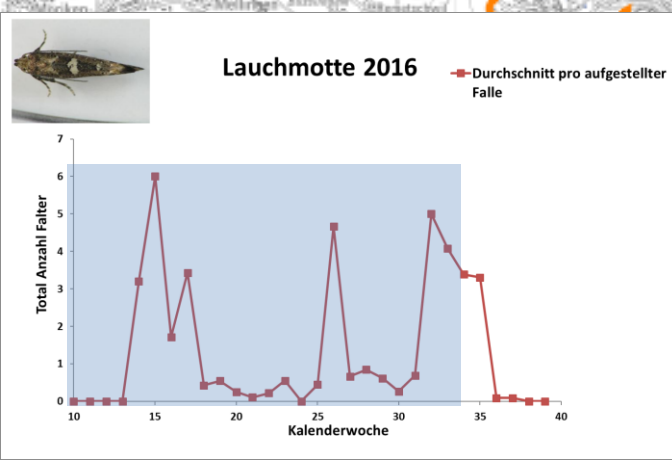
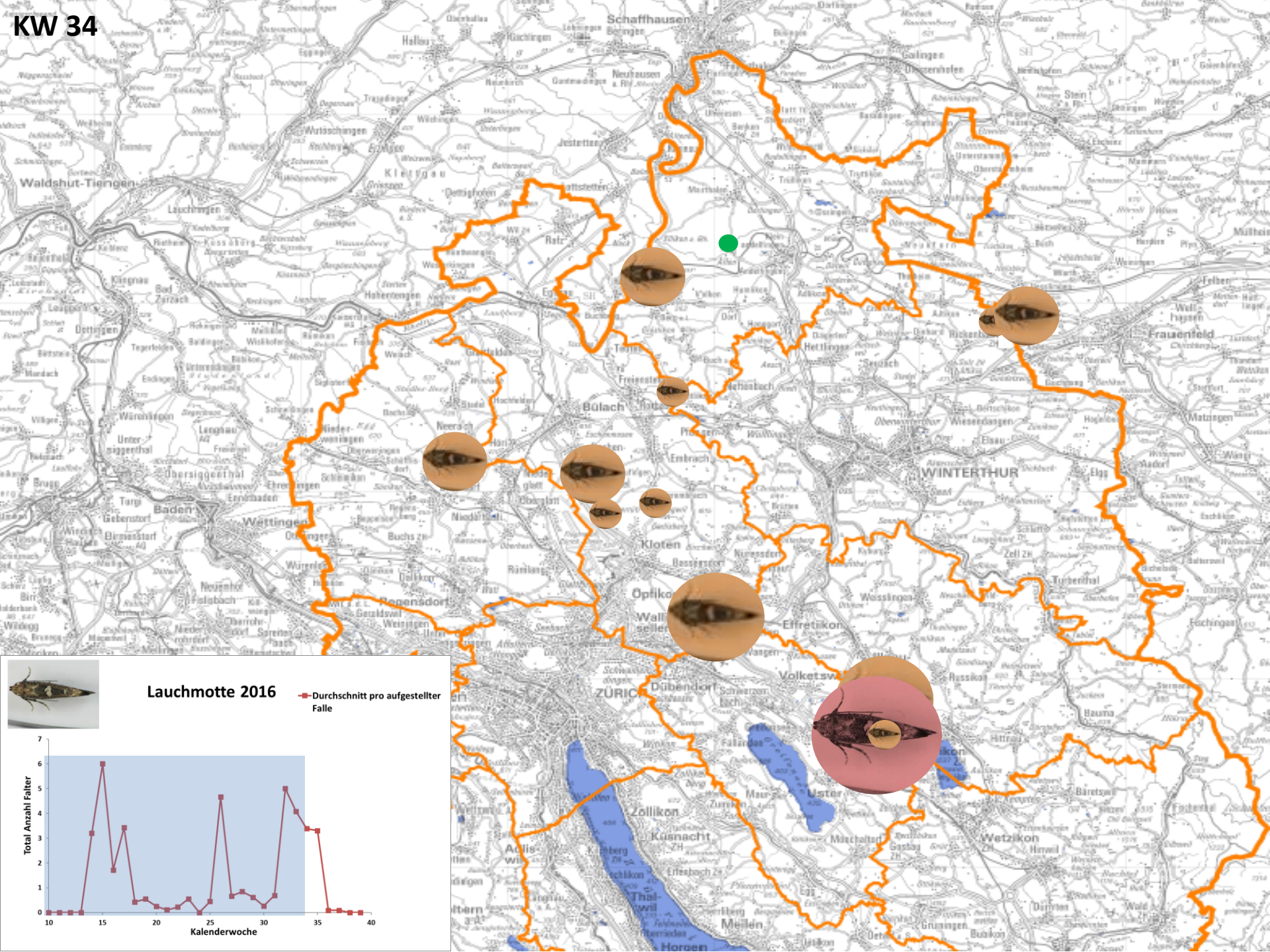

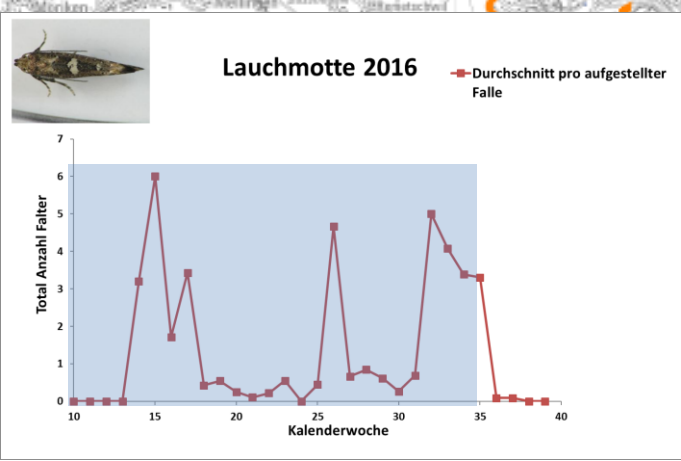
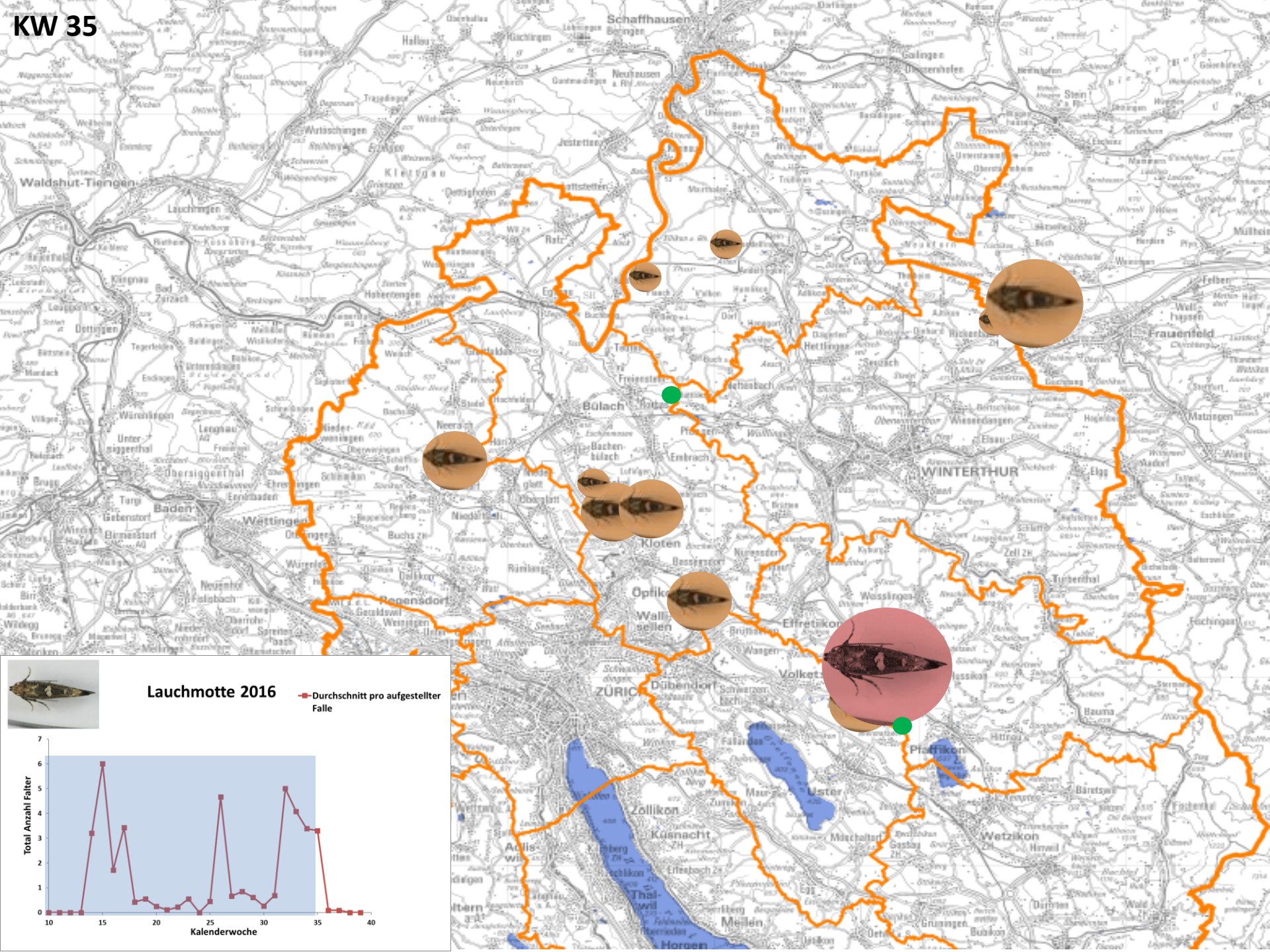

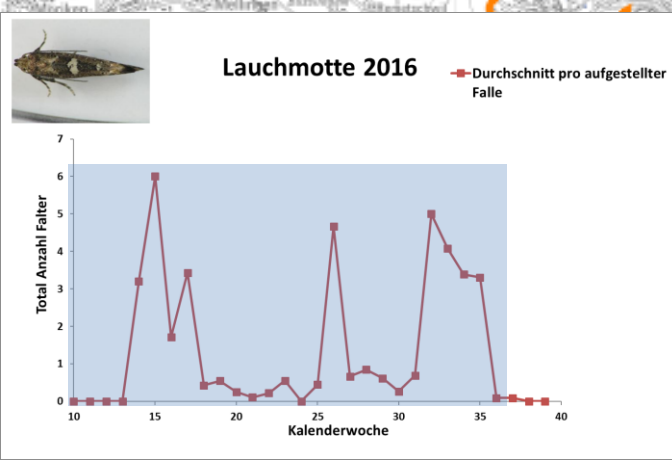
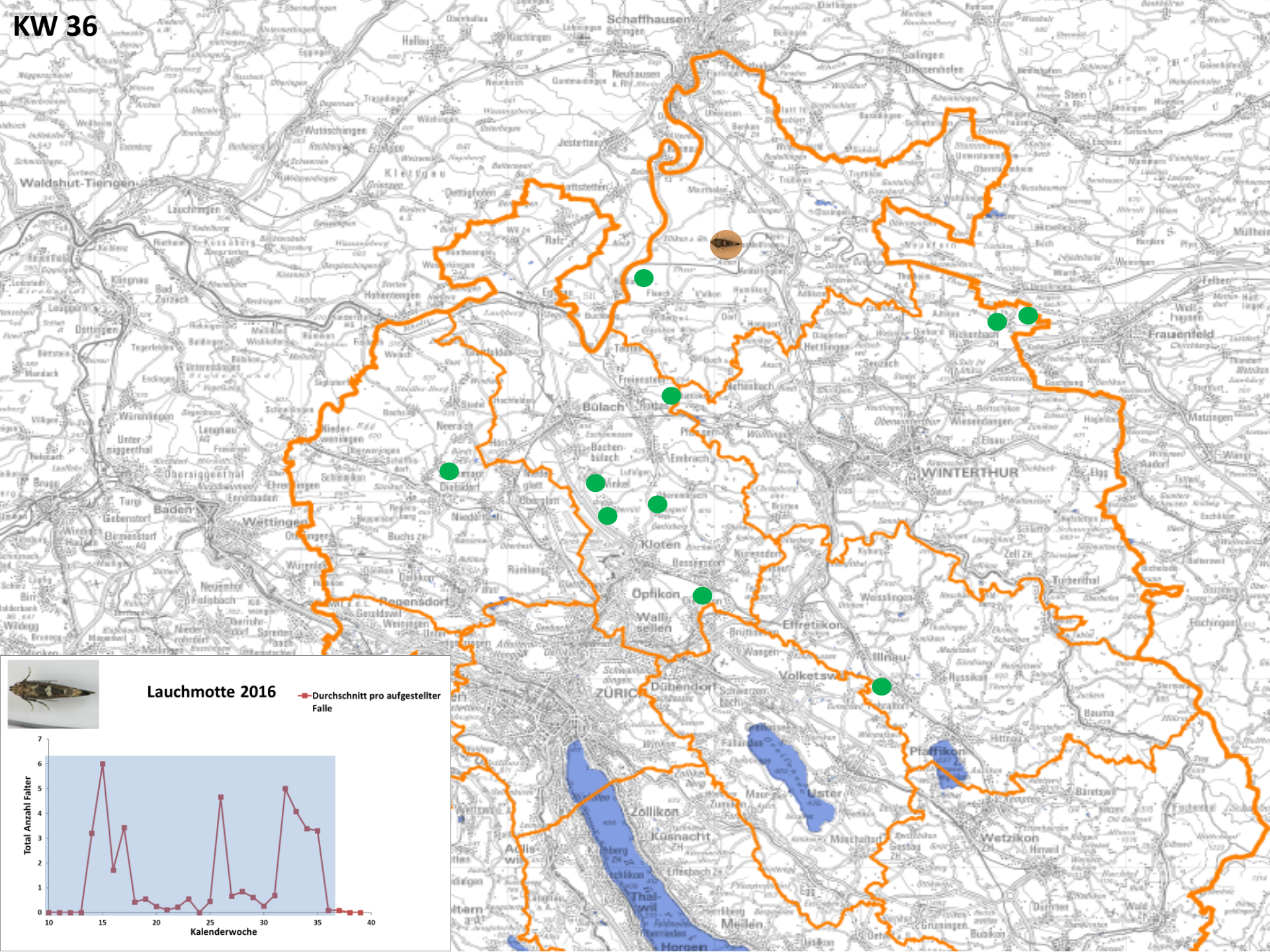

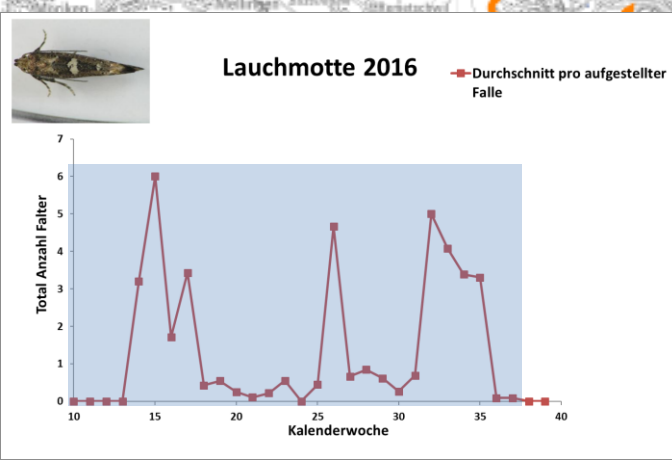
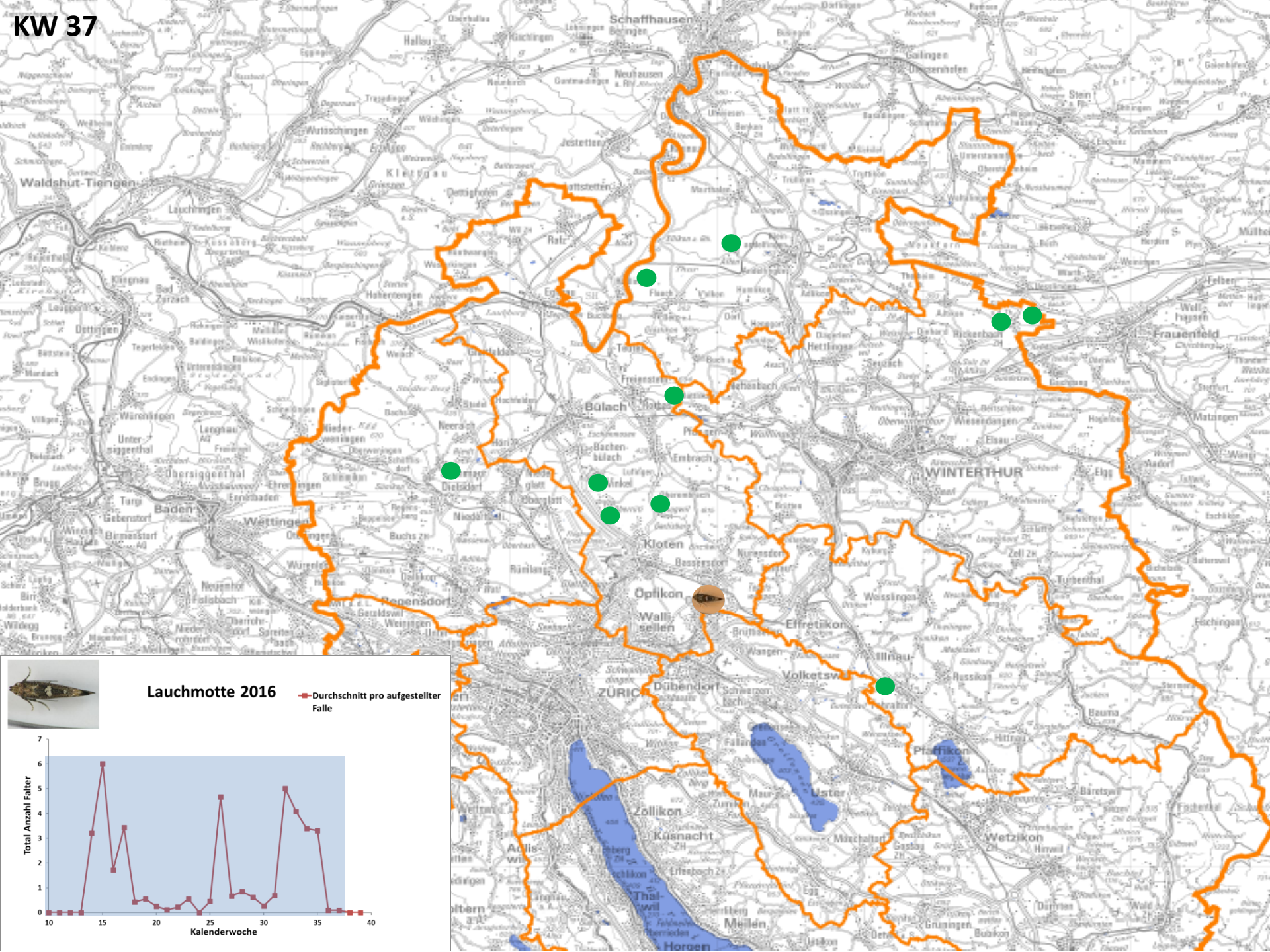

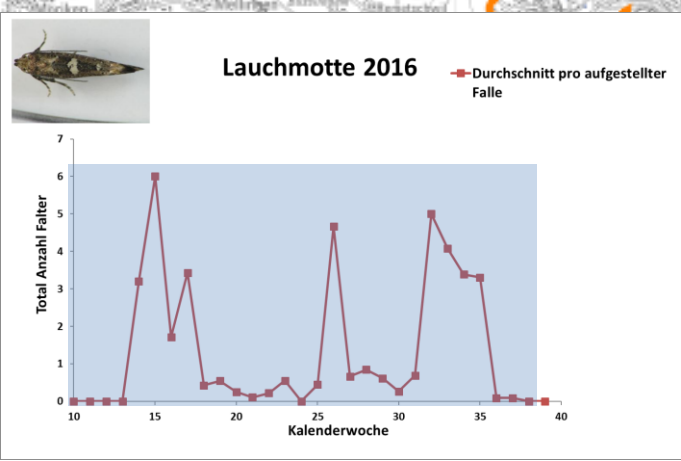
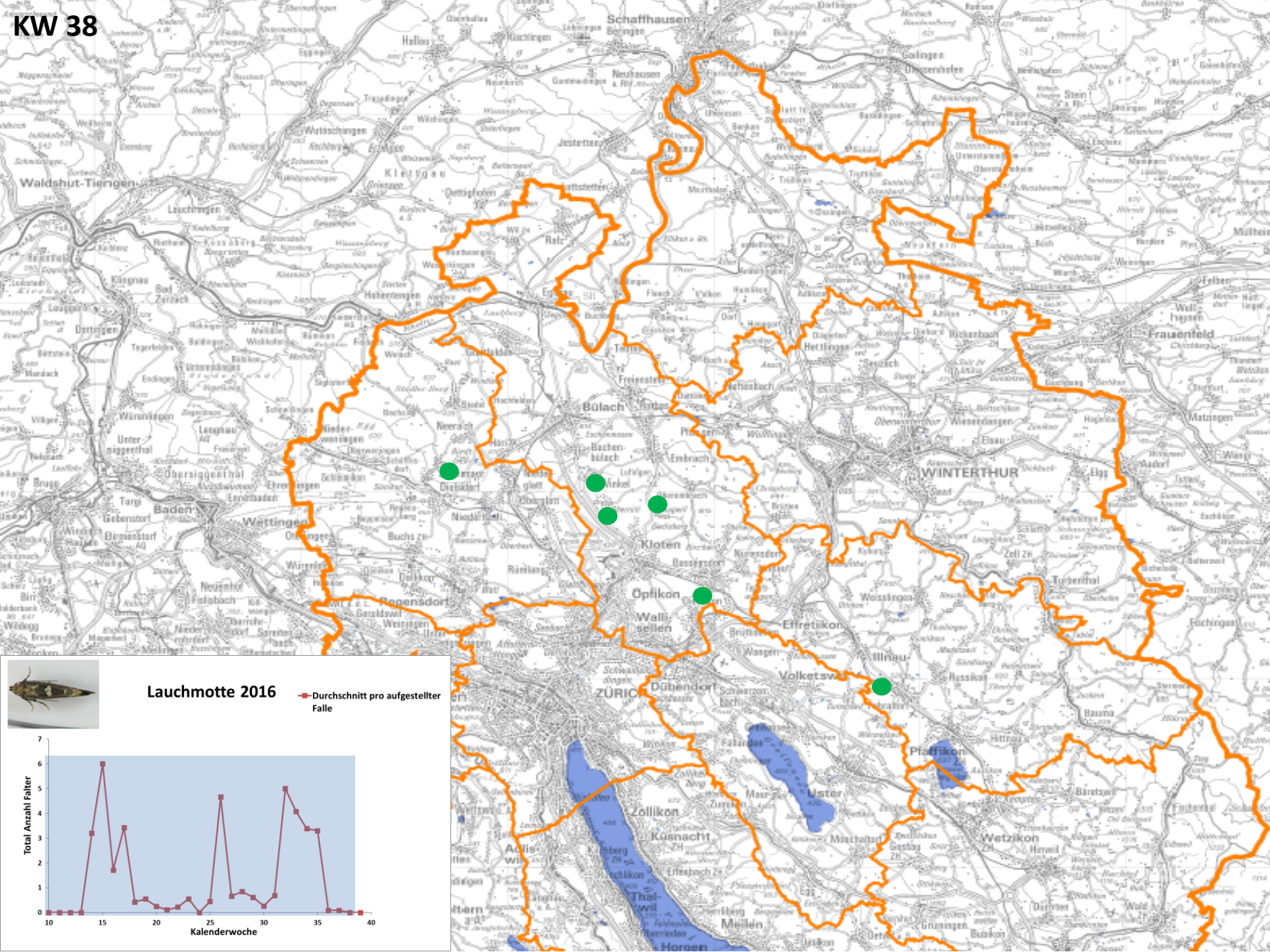

# 3-Jahres Vergleich



# Vergleich Lauchmotte 2014 - 2016

- Durchschnitt pro aufgestellter Falle 2015
- Durchschnitt pro aufgestellter Falle 2014
- Durchschnitt pro aufgestellter Falle 2016

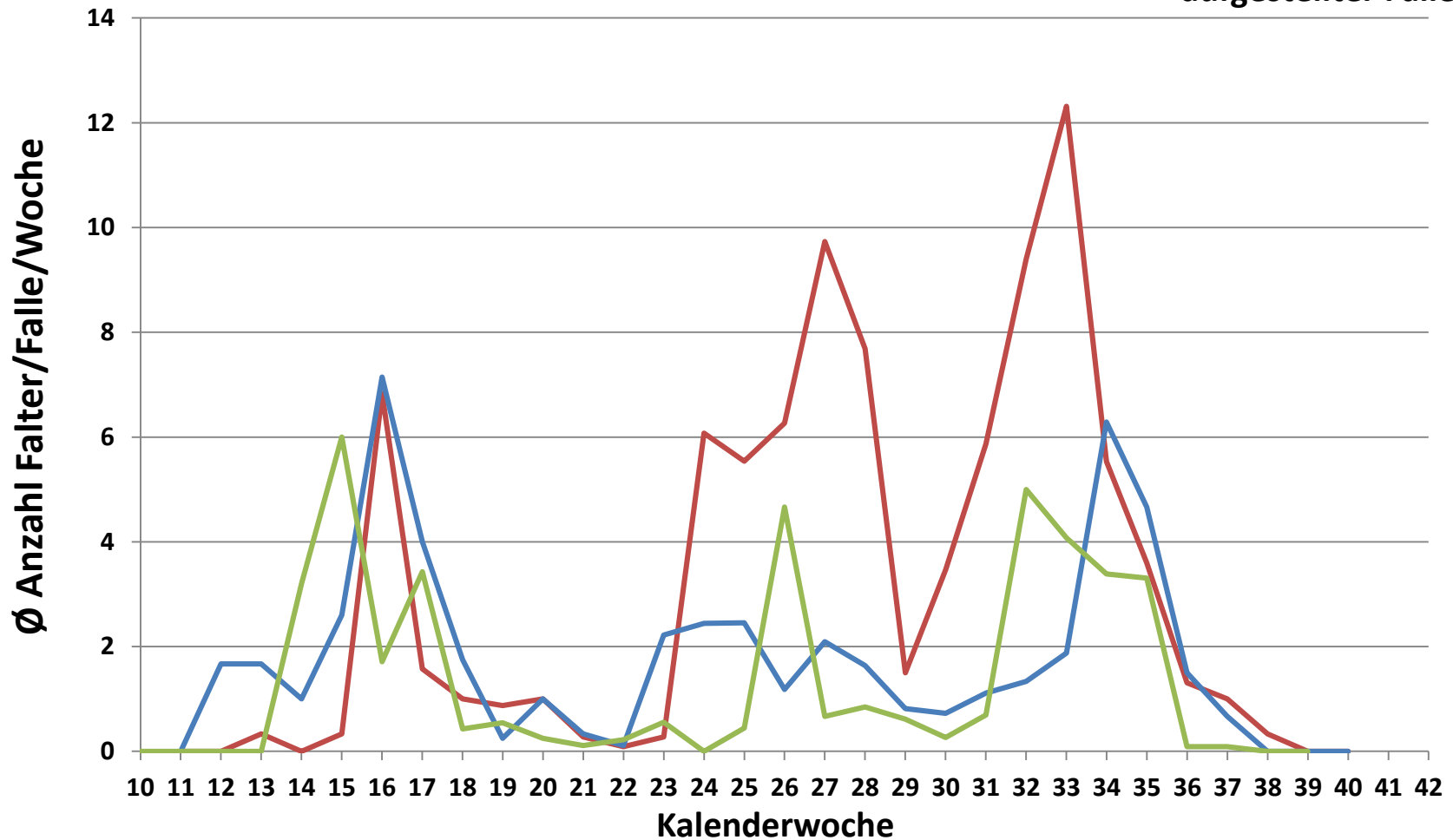





# Vergleich Lauchmotte 2014 - 2016

- Durchschnitt pro aufgestellter Falle 2015
- Durchschnitt pro aufgestellter Falle 2014
- Durchschnitt pro aufgestellter Falle 2016

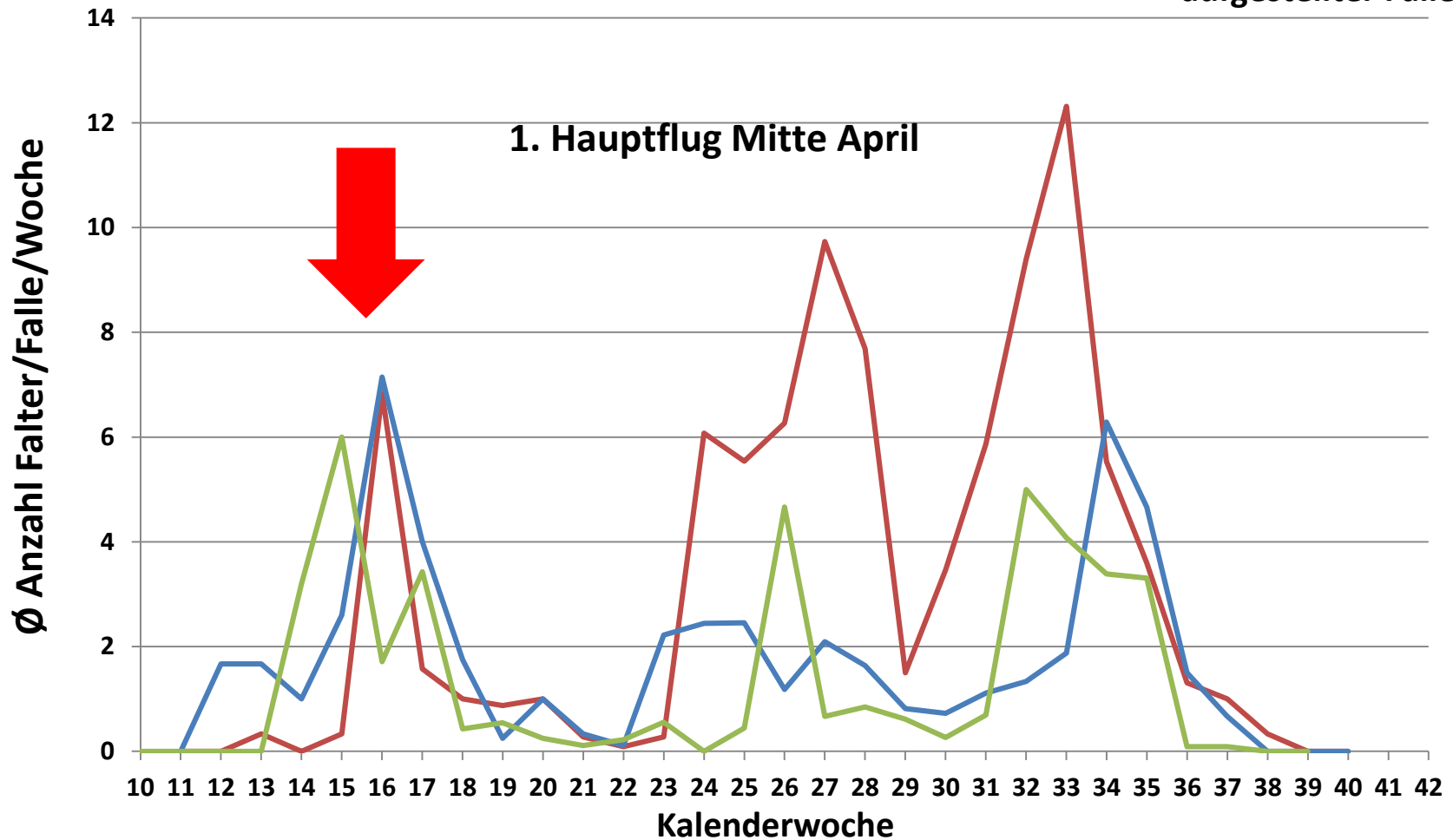



# Vergleich Lauchmotte 2014 - 2016

- Durchschnitt pro aufgestellter Falle 2015
- Durchschnitt pro aufgestellter Falle 2014
- Durchschnitt pro aufgestellter Falle 2016

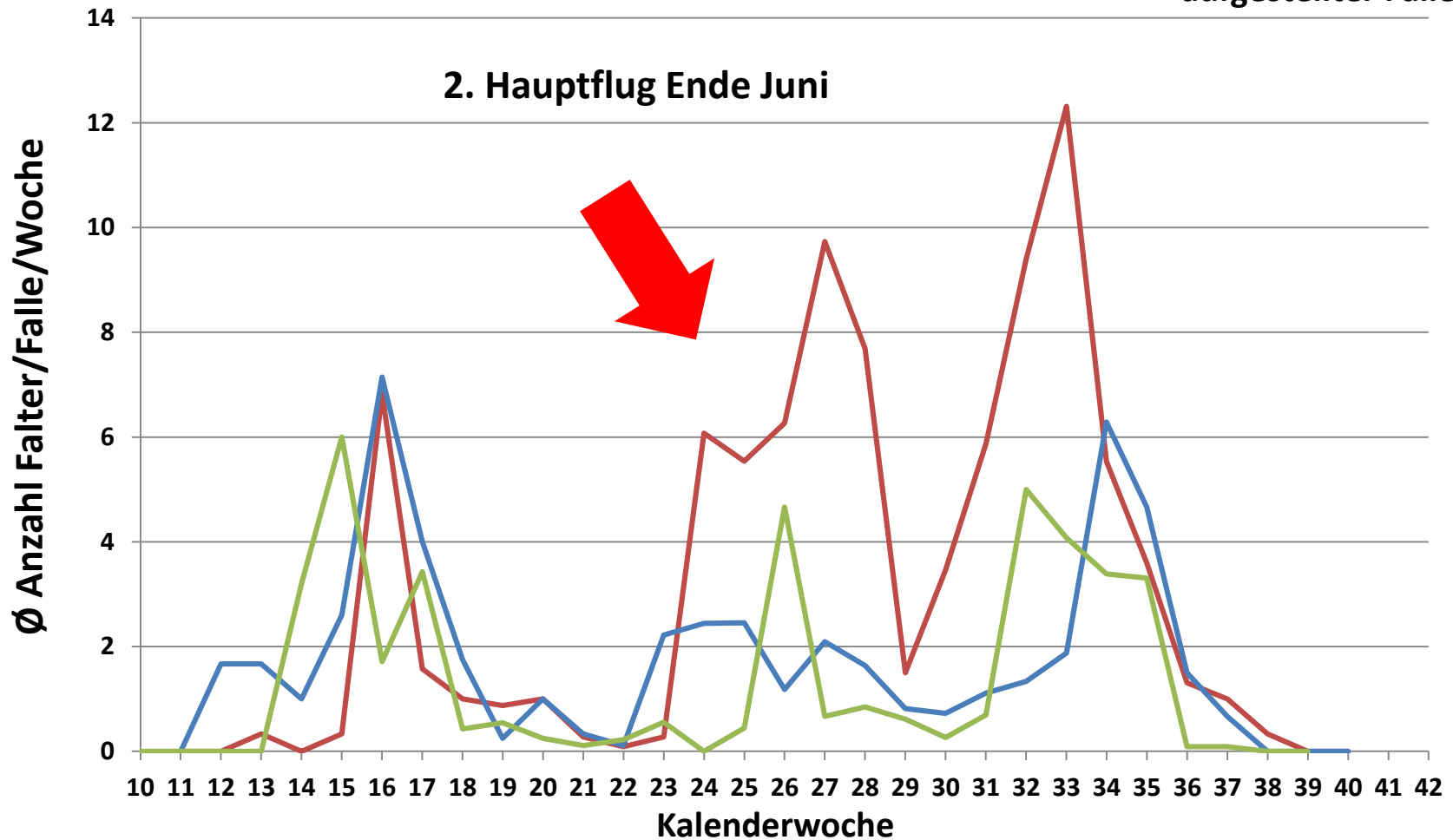



# Vergleich Lauchmotte 2014 - 2016

- Durchschnitt pro aufgestellter Falle 2015
- Durchschnitt pro aufgestellter Falle 2014
- Durchschnitt pro aufgestellter Falle 2016

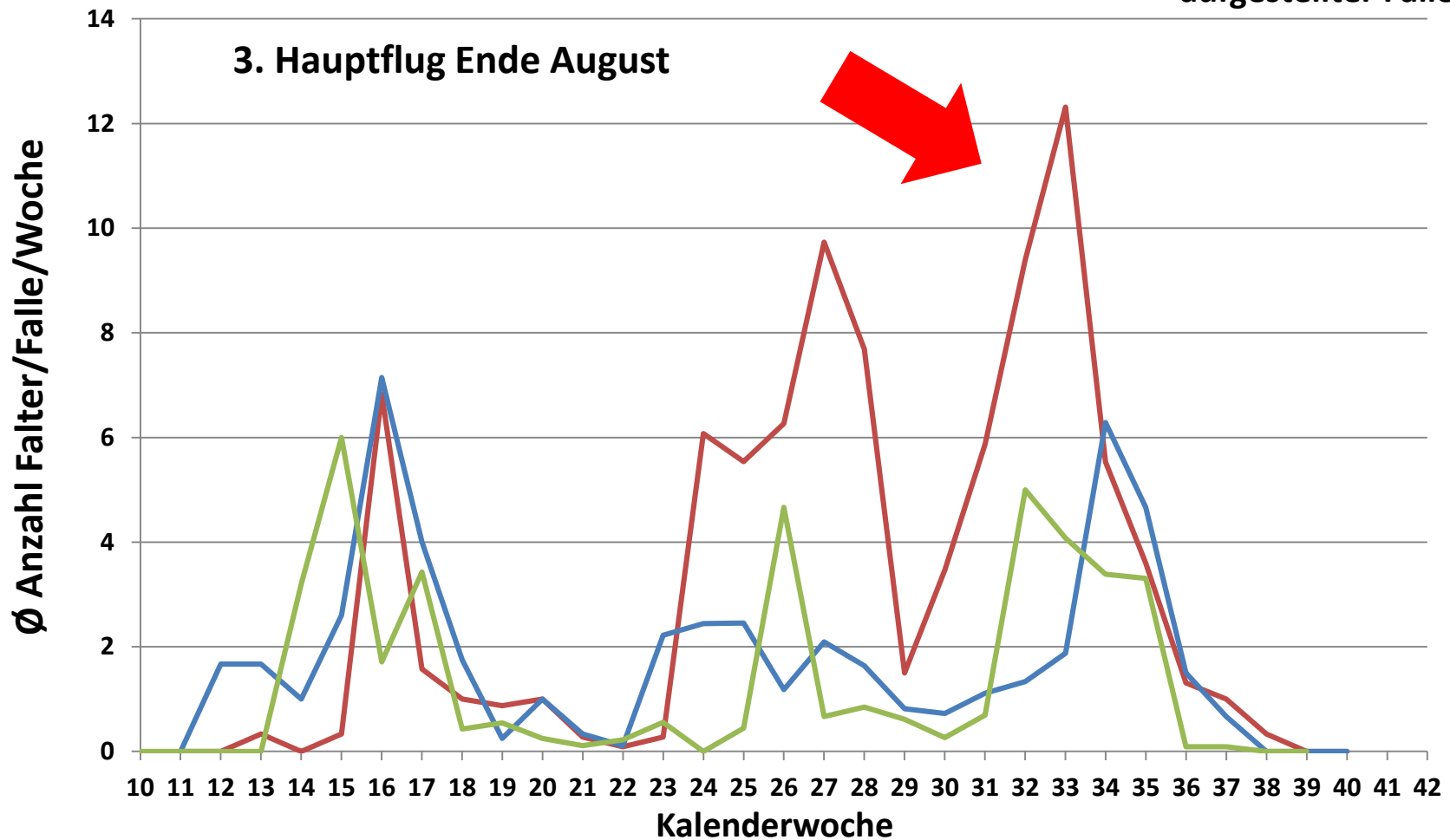

# Schlussfolgerungen

- 2. und 3. Flug nicht so intensiv wie 2014
- Bei uns bisher keine 4. Generation aufgetreten
- Der Schädling trat in fast allen Parzellen auf, blieb aber häufig unter der Schadschwelle !